Complete Stocks And Markets On Page 6

THE CHRONICLE-TELEGRAM

Full Leased Wire Report of The Associated Press

VOL. 1. NO. 359. ELYRIA, OHIO, TUESDAY, AUGUST 31, 1920 PRICE

COX'S LIST FALSE, SWEARS UPHAM

Green Line Motorman Dismissed as Result Of Recent Collision

L. Burton, in Charge of Car Struck by Limited Sunday Night, Discharged by Southwestern Officials

Superintendent John Nestor, of the Cleveland, outhwestern & Columbus railway, has discharged R. urton, motorman of the local car that was in collision unday night with the limited at Stop 91, at which time olden Sprunk was killed and ten or fifteen people were ounded.

The superintendent stated this orning that Conductor George ideman of the local and Peter azer, motorman of the limited, d not been to see him and that action had yet been taken in eir cases.

From his investigation thus far has learned that Geideman had ticed that his car was listing to e side, and that he rang the bell the motorman to stop, which he omptly did Both men got out d were loking under the car en suddenly Geideman looked up d saw the limited coming close them. He called to Burton that e limited was coming and Burton ang onto the car to try to start while Geideman jumped on the ir end. Then the crash came fore the front car could be got t of the way

Superintendent Nestor holds that men should have sent one of eir number back to warn the limd, in which case the accident uld not have happened

The body of Folden Sprunk was en today to his home in Florce where funeral services will be d at the Congregational church 2 o'clock Wednesday afternoon The condition of Mrs Thomas ite of Oberlin, who sustained a ctured skull, remains about the e, there being no change in her dition. Memorial hospital rets that the other patients are improving.

TAPS SOUND FOR WELL-KNOWN ELYRIAN

Rev. J. T. Hoak, Civil War Veteran and Member of Local Board of Health Dies at Home

Taps sounded at an early hour this morning for Rev. J T Hoak, 76, who died at his home 906 East avenue, after an illness of several months

The passing of Reverend Hoak has removed one of the familiar figres of this community, where he was known, loved and respected by a large circle of friends

For thirty-three years he was a member of the North East Ohio M. E. onference, serving many rural communities, leaders say, with an unswerving faithfulness to duty.

He was a Civil war veteran, having enlisted in the Third Pennsylvania Light Artillery at the outbreak of the war, serving until its close with the same faithfulness to duty that characterized his long and useful life He was known as one of the most patriotic men in this community, his services as a speaker always being in demand at public meetings during the late war and on many other occasions He belonged to Richard Allen Post, G A R, and has been honored by that body, being elected to almost every office in its gift

For a number of years he has served this city as a member of the board of health He was also a member of the Masonic fraternity

The deceased is survived by his widow and five children Harry G widow, Mrs Flora Hoak and five children Harry G Hoak, Mrs Harry M Fry and Mrs Mox Hoffman all of Cleveland, Edward K Hoak of Los Angeles, Cal, and Mrs Chas. A McKinley of Chicago

Funeral services will be held at the M E hurch Thursday afternoon at 2 o'clock, conducted by Rev W B Winters, assisted by Rev H. C Martindale, Cleveland, and Rev C. H. Stocking, Willoughby, both of whom were old comrades The service of the G. A. R and Sons of Veterans will follow Burial will take place at Columbia cemetery

Burglars Frustrated

Police were called to the Richwine Ice Cream Co. plant at 10:30 last night but the burglars, who had broken a rear window, had made good their escape

Doubles Capitalization

The American Crucible Products Co., Elyria, today was authorized at Columbus to increase its capitalization from $50,000 to $100,000.

USSO-POLISH PEACE PARLEY INTERRUPTED

elegates Leave For Homes — Reds Claim Fighting Is Favorable to Them

VARSAW Aug 31—Peace nelations between the Polish and sian delegations at Minsk have n interrupted, according to a eless despatch received here st of the Polish delegates have Minsk for Brest-Litvosk, while Bolsheviki representatives have e to Moscow, both sides plang to resume the conference hin a week, probably at Riga.

Reds Occupy Towns

LONDON, Aug 31—Russian sheviki forces, fighting against ish forces north of Brest-Litk, have occupied a number of ages from 10 to 20 miles south of Bialystok, says a wireless ach from Moscow received here ay, quoting an official statement ed there yesterday.

Heavy fighting, which is declared be favorable to the soviet ars, continues in the vicinity of nberg and Perelysl, in Galicia, le in the Oriekhov region of the nea the Bolsheviki have been cessful it is said. Further north r Vladimir Volkynik Soviet ops have occupied the town of

(Continued on Page 2)

OTING OF WOMEN CAUSES WORK FOR ELECTION BOARD

he County Board of Elections engaged in making arrangets for caring for the increased ber of voters this fall on acit of the women's succeeding heir fight to secure the right ote.

lerk Sperry figures that the lin county vote will be increasy about 50 per cent. In 1916 last presidential year, there about 15,000 votes cast. A 50 cent increase this year will a an increase to between 22,- and 23,000 votes.

he number of precincts in both county and in Lorain, Elyria, in some of the other municies and townships of the ty will have to be increased. ia now has fifteen voting hs, and it is expected that this ber will be increased to twenx. Of this number but six s will be opened on account of women vote. One or two pres on the east side are so large at present that they will have to be divided up, into smaller units so that everyone can be taken care of by the clerks and judges.

Lorain has twenty-one precincts and is asking for double that number. They will probably be given an increase of fifteen. Amherst, Wellington and Ridgeville have two precincts and each will be given one more.

The increased cost to the county will be heavy. With the addition of new voting precincts more voting booths will have to be supplied An increased number of judges and clerks will be required, and more poll books and ballots will be needed Election officials figure that in Elyria it has cost about $48 per precinct for registration days, and $49 ofr election days This figure while not exact is nearly so, and tends to show that the county will have to pay from $15,000 to $20,000 more for election expenses than formerly.

SUFFRAGE LEADERS CELEBRATE AMENDMENT RATIFICATION

Left to right, standing: Miss Mary G. Hay, Mrs. Harriet Taylor Upton, Mrs Maud Wood Park and Miss Marjorie Shuler. Seated: Mrs. Carrie Chapman Catt.

This famous group of suffrage leaders met in Washington last week and celebrated the ratification of the nineteenth constitutional amendment. Mrs. Catt is president of the National American Woman Suffrage Association, and the foremost living suffragist. Miss Hay was a leader of New York suffragists for many years and is now a prominent figure in Republicar party councils. Mrs. Harriet Taylor Upton was president of the Ohio suffragists for some years and is now vice chairman of the Republican national committee. Mrs Park is president of the National League of Women Voters

SCHOOL OPENING SET FOR SEPT. 8

Supt F M Shelton of the public schools announced today that the schools will not open for the new school year until Wednesday, September 8 This move was decided on so as to allow the children to attend the fair

According to Mr Shelton the prospects for a successful school year are good A full quota of teachers has been secured. The new addition to the Garford building has not been completed and will not be for at least two months more. Delay in the arrival of the steel for the building has held up the work. However, the four rooms of the old part of the building will be available for use and school will be held there as usual.

SOUTH END BOY SHOT AFTER QUARREL

Stanley Lisewsky, 20, Believed Dying at Memorial Hospital---Clarence Meyers Is Held at County Jail

Stanley Lisewsky, 20, of 315 17th street, is in Memorial hospital today with a bullet wound in his left lung and believed to be dying and Clarence Meyers, 15, of the same address, is being detained at the county jail as the outgrowth of a shooting on 17th street late Monday afternoon.

According to the police the two youths had been quarreling and young Meyers, according to the police, said he would shoot and kill Lisewsky if he didn't quit teasing him. Lisewsky, according to the police, dared young Meyers to carry out his threat.

Police said the Meyers boy went into the home and procured a 22 caliber rifle He fired several shots, one of which penetrated the left lung of Lisewsky.

Dr. C. H. Cushing was called and on investigation found the young man to be in a serious condition. Jenkin's ambulance took the injured youth to Memorial hospital.

Walter Lisewsky, brother of the injured youth, witnessed the shooting

Attaches at Memorial hospital this afternoon declared that the condition of Lisewsky is grave

Building Construction Takes Biggest Drop of Year In City

Building in Elyria during the present month not only took the biggest slump of the year but is the lowest in several years.

The sixteen permits for building taken out during August total but $20,175. The permits provide for but two houses, one costing $2,000 and the other $5,000, a $3,000 factory building, six garages and the remainder in remodeling and repairs.

Riots In Ireland Claim 20 Victims; Trouble Growing

MacSwiney's Death Momentarily Expected —War Threatens Entire Ulster Province Says Latest Report

BELFAST, Aug. 31.—Nine persons are dead as a result of yesterday's rioting in this city, another man being killed last night and two of those wounded in yesterday's disorders dying. Revised reports as to casualties show that since the rioting began last Wednesday twenty have been killed.

MAYOR STARVING HIMSELF TO DEATH

Lord Mayor of Cork.

According to recent dispatches, Terence MacSwiney, the lord mayor of Cork who is starving himself to death in a British prison, is sinking rapidly. He believes he will help the Irish cause by making a martyr of himself.

Knots of soldiers held strategic points in the effected areas, during the night and was stated this morning that troops occupy virtually all the police barracks in the city.

Ominous signs of further trouble ushered in the new day in riot torn Belfast The only actual outbreak reported early this forenoon was the stoning of employes of Mackie's Foundry in the notorious Kashmir road district, but groups of men collected at many corners along Falls Road, and Royal avenue giving unmistakable indication that trouble might come.

Never in the history of Belfast was there such disorders as prevailed, mobs fought with wild fury in different sections of the town, women mingling with the men in the melees that developed where ever the opposing factions met. Girl workers fought like wild cats in one clash yesterday morning, parties attacking each other as they were going to work. Unionist women charged on a number of nationalist girls in Cork street, while the nationalist made an attack on Unionists in the Falls Road district.

Continued on Page Two

COAL RESTRICTIONS HIT GREAT BRITAIN

WASHINGTON, Aug 31—Almost complete stoppage of coal exports from Great Britain has resulted from the government's restrictions on coal movements in anticipation of a miners' strike, according to a cable to the department of commerce today from Consul General Hollis at London.

An unusual shortage of bunker coal exists, the consul reported and as a result 375 vessels are tied up in British ports. None of the ships are American, Consul Hollis said. Considerable unemployment among dock workers also was reported.

Dry Campaign By Plane

INDIANAPOLIS, Aug. 31—Dr. Aaron S Watkins, prohibition party presidential candidate on Sept 15 will start a campaign tour by airplane it was announced today The tour will cover all states east of the Rocky mountains.

PHONOGRAPH CO. CURTAILS OUTPUT

Also Lays Off 200 Employes -- Willys-Overland Closes Pattern Department

The General Phonograph Supplies Co last evening laid off 200 of its employees, all of whom were employed in the manufacture of motors for phonographs.

Just when this department will resume operations is problematic, but officials of the company said today that they expected the shutdown to be brief

The manufacture of other phonograph parts and the making of motor horns are continued, with the auto horn department increasing its output fifty per cent.

The company retains 400 employees.

The Willys-Overland has losed down the pattern department

G. O. P. Treasurer, Under Oath Before Committee, Tells of Campaign Funds

Tells Investigators National Committee Received $1,017,255.32 Between June 14 And August 26—Gives Official Campaign Totals—Is Quizzed by Opposing Senators

CHICAGO, Aug. 31.—Denial under oath that he had ever seen, heard of or ordered made up the list of campaign quotas assigned to various cities as charged by Governor Cox in the latter's recent speech at Pittsburg, was made today by Fred W. Upham, treasurer of the Republican National Committee, in testimony before the senatorial committee investigating campaign expenses. Chairman Kenyon of the committee, called attention to the list saying it totaled more than $8,000,000.

"The first time I ever saw the list was in the newspapers the day after the Cox speech," said Mr. Upham. "Furthermore, no one in my office made up such a list with my knowledge or consent."

Mr. Upham also denied flatly that the official bulletins issued from his office to field workers engaged in raising the Republican campaign fund, were secret or counselled secrecy. He pointed out that the only prohibition in that respect referred to publishing lists of contributors in local newspapers.

"Such a list was published in one city," he said, "and several persons objected to seeing their names in print."

CHICAGO, Aug. 31.—The Republican national committee received $1,017,255.32 in contributions for both national and state campaigns between June 14 and August 26, Fred W. Upham, Republican national treasurer told the senate committee investigating campaign expenditures today. Of this sum, he said $618,013.54 was for the national campaign and $399,241.78 for state purposes. With his report Mr. Upham presented to the committee the names of 12,589 contributors who had donated to the fund and fixed their average contribution at $82.11.

Upham Presents Budget

Mr. Upham also presented a budget showing the committee had planned to spend $3,079,037.20.

A sheet read into the record by Mr. Upham showed, he said, the amount collected in each state for state and national campaigns, with the state totals. The list follows:

State	Nat. Com.	To States	Totals
Arizona	942.56	1,434.94	2,377.50
California	13,882.45	24,072.80	37,895.25
Delaware	5,060.00		
District of Columbia	8,200.00		8,200.00
Florida	1,474.22	1,118.78	2,593.00
Georgia	1,342.15	716.35	2,058.50
Illinois	34,695.31	31,621.81	66,317.12
Indiana	2,202.88	11,150.20	13,353.08
Iowa	6,746.30	16,593.05	23,339.35
Kansas	6,591.62	9,708.13	16,299.75
Louisiana	5,298.47	1,135.03	6,433.50
Maine	9,818.99	1,841.01	11,660.00
Massachusetts	21,817.38	9,054.62	30,872.00
Michigan	24,175.96	32,057.14	[illegible]
Mississippi	879.00		879.00
Missouri	1,795.97	22,364.95	24,160.92
Montana	2,754.50	1,140.00	3,894.50
Nebraska	1,368.53	2,130.97	3,499.50
New Jersey	25,586.07	1,626.43	27,212.50
New York	164,971.06	60,320.94	225,292.00
North Dakota			
Ohio	128,534.98	61,837.27	190,372.25
Oklahoma	8,525.04	5,152.46	13,677.50
Oregon	988.37	1,563.13	2,551.50
Pennsylvania	68,768.00	350.00	[illegible]
Rhode Island	26,957.50		26,957.50
South Carolina	563.50		563.50
South Dakota	2,991.22	1,405.78	4,397.00
Tennessee	2,682.69	3,709.06	6,391.75
Texas	709.20	3,835.30	4,544.50
Vermont	4,123.50		4,123.50
Virginia	9,015.00	3,040.00	12,055.00
Washington	7,570.80	2,429.20	10,000.00
West Virginia	10,900.72	1,166.78	12,067.50
Wisconsin	14,310.91	14,634.59	28,945.50
Wyoming			
Hawaii	19,198.26		19,198.26
Philippine	19,060.50		19,060.50

Eleven States Fail

Eleven states, Mr. Upham said, have failed to raise enough money to care for their expenses, and the difference has been forwarded to them by the national committee. In two other states, Nevada and New Hampshire, all money raised, in the state has been spent for the state campaign. Nevada raised $900.86 and New Hampshire $1,656.82.

The eleven states which received help from national headquarters, with the amounts, are:

State	Raised	Help given	Total
Alabama	824.15	640.00	1,464.15
Arkansas	7,766.79	2,478.88	10,245.67
Colorado	10,125.35	3,350	13,475.35
Connecticut	851.82	25.00	876.82
Idaho	1,267.54	247.50	1,515.04
Kentucky	12,763.25	5,136.75	17,900.00
Maryland	118.05	5,865.00	5,983.05
Minnesota	299.30	1,025.00	1,324.30
New Mexico	931.77	1,080.00	2,011.77
North Carolina	3,995.96	3,867.86	7,863.82
Utah	4,498.41	1,835.00	6,733.41

(Continued on page Five)

OPEN HEARING ON ANNEXATION CASES TODAY

Proposed Territory, If Added, Will Increase City Population 2,000

The city annexation cases came up for hearing before County Commissioners Samuel Beal, W. B. Richmond and Sam Haigh in court room No. 1, this morning. There was a large attendance of parties interested, the large proportion being residents of the land that the city is trying to annex

The city was represented by its attorney, D A Baird, and L D. Hamlin acted as attorney for the defendants

Attorney Baird began the case by making his preliminary statement as to what it was proposed to do and offered as exhibits maps of the land involved.

Attorney Hamlin then presented his side of the case. He declared that there were over 1,500 vacant pieces of property in the city limits, and that there was also plenty of land that had never been platted. He claimed that if the land was annexed that taxes would be higher on account of improvements that the city would have to make

At the conclusion of his statement, Miss Catherine Uthe, of the city auditor's office was put on the stand and testified as to the correctness of the council's proceedings as evidenced by the records She was followed by City Engineer Powell, who testified as to the correctness of the maps made of the territory

Frank A Smith, real estate agent was placed on the stand on behalf of the city and testified that he was familiar with conditions in Elyria, and had had work done on his allotments promptly by the city when he made the request He knew of no cases where the city had been delinquent in putting in improvements when requested

WILSON URGES MINERS TO ACCEPT

Calls on Anthracite Workers to Carry Out Wage Award of Committee's Majority

WASHINGTON, Aug 31—Anthracte miners were called on by President Wilson in an appeal published today, to accept and "carry in good faith," the wage award provided in the majority report of the Anthracite coal committee

The president's message was sent to the miners after his acceptance of the majority report had been announced and was in reply to threats of miners that they would quit work tomorrow unless the minority report, recommending a higher award were approved The president declared that the majority award would not be set aside.

The majority report recommended as 20 per cent wage increase to contract miners and an advance of 17 per cent for company miners, monthly men, mine

(Continued on Page 2)

FORMER RESIDENT DIES AT AKRON

The body of J. D. McFadden, 35, who died yesterday in Akron, is at the Friday funeral parlors where services will be held Wednesday afternoon at 2 o'lock, conducted by Rev W. B. Winters.

Mr. McFadden was a former resident here, in the employ of the Willys-Overland, and the Western Automatic. He was also a member of the Eagles lodge.

Symons at Columbus

Council Clerk Dan Symons is in Columbus today negotiating with the Knox syndicate for a right-of-way for the second water main through three farms owned by the corporation

Society

Telephone 2819

MISS BRAMAN GIVES DANCING PARTY AT COUNTRY CLUB

Miss Josephine Braman of 418 Second street entertained forty guests at a dancing party at the Country club last evening as a courtesy to her guest, Miss Grace Lockwood of Indianapolis. Miss Lockwood has been the guest of honor at several informal dances and parties during her visit here.

MR. AND MRS. COOK ANNOUNCE MARRIAGE OF DAUGHTER

Mr. and Mrs. H. D. Cook, 807 Middle avenue, announce the marriage of their daughter, Miss Harriet Cook to Max French, son of Dr. and Mrs. G. E. French. The marriage took place in New York City, [illegible]. Rev. Warren of the [illegible] street Methodist Episcopal church officiating. Miss Cook is a graduate of Smith College class of 1920. Both the bride and groom were popular in social circles here.

FORMER ELYRIA GIRL IS MARRIED

Word has been received of the marriage of Miss Josephine Roth and Mr. Bradley E. Hill, both of Detroit in that city August 25. The bride resided here for a number of years at the home of her aunt, Mrs. F. C. Keyes, 706 Middle avenue. Miss Roth is a singer and has rendered vocal solos at many social functions here. She has many friends in this city.

Former Columbia Girl Becomes Bride of Berea Man

Mrs. Ivy Lewis Squire, formerly of Columbia, and Mr. Emory C. Unnewehr of Berea were united in marriage Friday evening at the Emmanuel church, Berea, Ohio, by Rev. Albert Marting of Portsmouth.

The couple were attended by Lydia Loucks, of St. Johnsville, N. Y., maid of honor and Herbert Schneider, of New York city, as best man. Master Carl Marting acted as ring bearer and Miss Miriam Gelvin as flower girl.

A short musical program was given before the ceremony, in which an organ recital was rendered by Mr. Albert Riemenschneider. A ladies quartet composed of Mrs. H. T. Flicken, Mrs. Wm. Gelvin, Mrs. Albert Marting, sisters of the groom and Mrs. Raymond Lewis, sister in law of the bride, sang "Gray Days" and "Will o' the Wisp."

A buffet supper was served to thirty guests at the home of the bride's parents, Mr. and Mrs. F. L. Lewis, Beech street, Berea. The bride and groom left for a trip through Kentucky and the south and will later visit the groom's parents at Batesville, Indiana. The couple will reside in Berea where Mr. Unnewehr will teach at Baldwin-Wallace college.

Miss Syme Recipient Of Surprise Party

The Young Women's Christian Association was the scene of a surprise party Monday evening, given in honor of Miss Gertrude W. Syme, Recreation Leader, who is leaving this week for her home in New York City. All the girls clubs of the Association joined in presenting Miss Syme with a handsome traveling bag, as a token of their comradship and appreciation of her work with them. Progressive games were played during the evening. The gynasium was artistically decoated with Japanese lanterns and crepe paper, delicious refreshments were served, and dancing followed. Miss Syme introduced her successor Miss Grace Cole, of Akron, the new physical director.

Miss Kathryn Lewis Is Married

Miss Kathryn Lewis and Mr. S. W. Scott were united in marriage at High Noon yesterday by Rev. Geo. Houk, of Lorain, at the bride's home, at Stop 5 Elyria. The bride wore a gown of orchid satin and georgette and carried a corsage bouquet of lavender sweet peas and white rose buds. After a wedding dinner the couple left for Washington, D. C., and other points of interest in the east. The bride wore a traveling suit of midnight blue French serge and hat to match.

The bride is a member of the Lorain Order of Eastern Stars and Fern Temple Pythian Sisters. During the war she was employed by the Government in the Quartermasters Corps of St. Louis, Mo. The groom is employed as an engineer on the Baltimore and Ohio railroad.

They will reside at 3412 Livingston avenue, Lorain.

MRS. KEYES ENTERTAINS

Mrs. F. C. Keyes, 706 Middle avenue, entertained at a dinner party Saturday evening as a farewell courtesy to the Misses Clarabelle and Virginia Alten and the Misses Iren and Leona Jackson. The Misses Alten leave next week for Los Angeles and the Misses Jackson leave soon to attend school in New York. Covers were laid for twelve, table decorations being in yellow and white. The evening was spent at games and unique entertainments. Mrs. Alten and Mrs. Julius Snyder, of Avon and James Duffey of Cleveland were out of town guests.

The Dickason-Ensign Family Reunion

The Dickason and Ensign families held their second annual reunion Sunday at [illegible] Beach. About thirty members from Elyria, Cleveland and Wellington were present. Mr. H. O. Weldon, of Philadelphia was a guest.

CHURCH OF CHRIST NOTES

The Official Board of the Church of Christ will meet tomorrow evening in the church study.

The Bible School Cabinet of the Church of Christ met last evening to plan the work for the fall and winter. It was decided to hold Promotion Day, September 27th, and Rally Day, October 3rd.

The Christian Women's Board of Missions will meet tomorrow afternoon at 2:30 at the home of Mrs. E. J. Howenstein, 816 Park avenue. Mrs. W. L. Burner's division will have a special program on "Stewardship of Money". The new divisions of the society will be announced at this time.

Section No. 1. of the Lades Aid Society of the Church of Christ have postponed the meeting which was to be held Thursday at the home of Mrs. C. J. Miller, of Kenyon avenue, until September 9th.

METHODIST CHURCH NOTES

The Foreign Missionary Society of the Methodist Church will meet tomorrow afternoon at 2:30 at the home of Mrs. E. B. Haueisen, 517 Park avenue. Mrs. James Cather will act as assistant hostess. Election of officers for the coming year will be held at this meeting.

PERSONALS

Miss Helen Hammer, of Toledo, has been spending the past week with Miss Mary McArren, of 238 Gates avenue.

Mr. and Mrs. C. C. Wagner, of Akron, are the guests of Mr. and Mrs. Charles Wagner, 418 East avenue.

Miss Clare Williams and Miss Anna Thomas returned yesterday after a months vacation at Cedarville, Michigan.

Miss Ruth Conry, of Fourth street, has as her guest Miss Evelyn Brady, of Norwalk, a former classmate of Miss Conry's at St. Joseph's Academy.

Mr. and Mrs. P. K. Stevens of the Jackson Hotel left this morning for an auto trip to Youngstown.

Mr. and Mrs. Fred Kahliff, of Lodi street, moved to 346 Sixth street today.

R. B. Whitehead, president of the Machinists Union, received word of the birth of a ten pound son to Rev. and Mrs. R. C. Whitehead, of the Stratford Connecticut Congregational church. Rev. Whitehead is a son of R. B. Whitehead.

Alice Barnhart, of Kansas City, and the Misses Florence and Ada Wagner, of Cleveland, are guests at the home of Mr. and Mrs. C. M. Kraman, 418 Second street.

Miss Gertrude Syme leaves for New York this evening where she will visit her people, returning to Oberlin in September to resume her studies.

Miss Marjorie Norris of Columbus, Ohio, is the guest of Miss Doris Todd of Fifth street. She will be a guest of honor of many delightful affairs. Miss Norris will return to her home Saturday in order to commence her studies at Ohio State.

Mrs. M. F. Elliott, and sister, Miss Midred Glew, left yesterday for Germantown, O., where they will be in attendance at the wedding of Miss Gladys Kemp and Mr. [illegible] Schafer, of Memphis, Tenn.

Horation S. Gresel, father of Mrs. N. W. Paul of 341 Oxford court, and Mrs. Eva Donnelly, both of Lorain, were married this morning by Rev. W. L. Burner at his home, 619 East avenue.

Circle Number 3 of the Methodist Church will meet at the home of Mrs. H. R. Sherman, 323 Twelfth street, tomorrow afternoon at 2:30.

W. Gillette and George Robson, Cleveland, were the Sunday guests of Paul Savage, Fifth street.

Miss Elizabeth Hawk will entertain Wednesday in honor of Miss Marjorie Norris guest of Miss Doris Todd.

St. Clair Rebekah Lodge will meet tomorrow evening. The Degree staff will practice after the regular meeting.

Miss Ruth White, of Fostoria, and Samuel Blosser, Detroit, are the guests of Mr. and Mrs. V. G. Bair, 1215 West avenue.

Mr. and Mrs. John Nestor, leave today for a week's vacation, and will visit Niagara Falls and the Toronto fair.

Wilson Urges Miners To Accept

(Continued from Page One)

laborers and consideration men. The minority report urged a minimum wage of six dollars a day for adult laborers and an advance of 31 per cent for contract workers.

The minority report, signed by Commissioner Ferry, representative of the miners said that while the fundamental principles for which the miners contended had been denied the workers by the majority report, they would accept the award "in full faith."

Secretary of Labor Wilson, at the direction of the president has issued a call for a meeting Thursday at Scranton of the joint scale committee of anthracite operators and officers of the United Mine Workers for the purpose of writing the terms of the award into the contract which will be effective until March 31, 1922.

Strike Talk Les General

WILKESBARRE, Pa., Aug. 31—Although expressing dissatisfaction with the award of the anthracite coal commission, made public yesterday by President Wilson, strike talk was not so general today among loyal members of the United Mine Workers of America. The award gives the men wage increases of 17 and 20 per cent. They asked for at least 27 per cent.

President Wilson's forceful language in his telegram to a group of miners that if their communication to him not to approve of the award was a threat to strike that the challenge would be accepted, is expected to cause dissatisfied workers to act slowly, according to leaders of the miners' union. This group of miners, who are not acting in harmony with the officers of the union, have been conducting what the union leaders declare to be an "unofficial" strike in closing down the collieries of the Pennsylvania coal company involving nearly 10,000 men because the company refuses to abolish contract mining. They will hold a meeting here tomorrow to consider the award. At at meting last Saturday night they urged the calling of a general strike when they learned from unofficial sources the main points in the award.

Union leaders, including John T. Dempsey, president of district number 1, expressed the opinion that the so-called "insurgent" movement would not spread among other members of the union.

The miners' wage scale committee will meet in Hazleton tomorrow to take action on the award and will sit in joint conference with the scale committee of the operators in Scranton on Thursday.

ESCAPED AN OPERATION

By Taking Lydia E. Pinkham's Vegetable Compound. Many Such Cases.

Cairo, Ill.—"Sometime ago I got so bad with female trouble that I thought I would have to be operated on. I had a bad displacement. My right side would pain me. I was so nervous I could not hold a glass of water. Many times I would have to stop my work and sit down or I would fall on the floor in a faint. I consulted several doctors and every one told me the same but I kept fighting to keep from having the operation. I had read so many times of Lydia E. Pinkham's Vegetable Compound and it helped my sister so I began taking it. I have never felt better than I have since then and I keep house and am able to do all my work. The Vegetable Compound is certainly one grand medicine."—Mrs. J. R. MATTHEWS, 3311 Sycamore Street, Cairo, Ill.

Of course there are many serious cases that only a surgical operation will relieve. We freely acknowledge this but the above letter, and many others like it, amply prove that many operations are recommended when medicine in many cases is all that is needed.

Russo-Polish Peace Parley Interrupted

(Continued from Page One)

Bielz and a number of villages north of there. In the neighborhood of Brest Litovsk where the Bolsheviki claimed yesterday to have captured several towns from the Poles, only local fighting is going on the statement declares.

PARIS, Aug. 31—General Wrangel, head of the South Russia Anti-Bolsheviki forces has proposed the formation of an alliance with General Wrangel expressed his readiness to recognize the independence of the Ukrainie, the newspaper says.

MEAT PACKERS WANT TO SELL

WASHINGTON, Aug. 31—Plans of the "big five" meat packers for disposition of their stockyard interests, required under the decree recently entered in agreement with the department of justice, contemplate sale of such interests in fifteen cities to F. H. Prince & Co. of Boston.

The project was filed today with the supreme court of the District of Columbia as required by the divircement decree, it places the book value of the stock to be disposed of at between $30,000,000 and $40,000,000.

In an accompanying affidavit Frederick H. Prince, head of the Boston company, outlines his purpose, if the plan is approved by the court, or organizing a holding company to take over the interests in the stockyards and their supplemental railway connections.

At The Leading Elyria Theaters

AMERICAN

LAST TIME TODAY

BERT LYTELL in THE RIGHT OF WAY

Four Days Starting Tomorrow

MARY PICKFORD In 'SUDS'

DREAMLAND

TODAY ONLY

TRAILED BY THREE

Also

DANGEROUS EYES

And A Great Comedy

LOVE OIL AND GREASE

STRAND

LAST TIME TODAY

THE LITTLE WANDERER

Starring

SHIRLEY MASON

In Scenes That Grip the Heart

WEDNESDAY & THURSDAY

ETHEL CLAYTON In HUSBAND AND WIFE

Also

LIVE AND LEARN

A Scream of a Comedy

COLONIAL

LAST TIME TODAY

TOM MOORE

In His Greatest Picture

'DUDS'

Four Days Starting Wednesday

Samuel Goldwyn Presents

WILL ROGERS In JES' CALL ME JIM

By J. C. Holland

Directed by CLARENCE BADGER

JES' CALL ME JIM

A Picture With A Message For The Heart

COMING SOON

DOUGLAS FAIRBANKS in "MOLLYCODDLE"

Riots in Ireland Claim 20 Victims; Trouble Growing

(Continued from Page One)

The city was placed under the curfew ordinance last night and there were rumors that martial law would be declared, but nothing definite was done by the authorities.

LONDON, Aug. 31.—Terrence Mac Swiney, lord mayor of Cork, who has been on a hunger strike since August 12, was still alive this morning but his sister Mary who visited him said he was growing weaker and that "the end may come at any moment."

Mac Swiney spent a restful night and his sister remained near Brixton prison, where he is confined throughout the night, thinking she might be called for.

An official who saw Mac Swiney early today described his condition as being like that of a "man on a precipice" adding that "the slightest breeze might blow him over at any time."

Strike Spreads To Boston

BOSTON, Aug. 31.—The strike of longshoremen against steamship and marine companies under the British flag in protest against the English attitude toward Ireland, was extended to this city today when three women pickets induced the crew of sixty men to quit work on the Leland liner Nitonian, leading for London.

At the offices of the longshoremen's union it was said that no strike of their members had been authorized.

Reply Made In Champney Divorce

Mrs. Alma Champney has filed her answer and cross petition in the divorce proceedings begun by her husband Arthur L. Champney.

She accuses him of using vile and obscene language towards her on many occasions, with acting improperly towards her, until she was obliged to leave him. Since that time she alleges he has appeared at her home on various occasions and demanded admittance; that she has been obliged to work and he has interfered with her position so that she has been compelled to give it up. She also denies that she lived at an improper place in Cleveland, and said that her husband came to the place and raised a disturbance.

Marriage Licenses

Horatio Geisel, 52, foreman, and Eva Donnelly, 48, Lorain.

Charles Turk 51, painter, and Alice Gillen, 46, Lorain.

Modern Woodmen of America

Are respectfully requested to attend the funeral of Neighbor George K. Gleason, Wednesday, at 2 p. m. from the residence of Mr. A. B. Coon, Fuller Road, at the bridge, Stop 6, Grafton line.

W. ALONZO BROWN, Clerk

GO TO

Candyland

HIGH GRADE CANDIES
DELICIOUS SODAS

When your head feels like a basket of broken bottles—you need

BEECHAM'S PILLS

Stomach or bowel disorder poisons the blood and thus irritates the rest of the body.

Largest Sale of Any Medicine in the World. Sold everywhere. In boxes, 10c., 25c.

W.B.

America's Leading CORSET

To appear youthful is every woman's desire. This age of youthful attire calls for youthful *corseting*, combining the attributes of Youth, Slenderness and Grace, all found in W. B. Nuform Corsets.

W. B. FORMU BRASSIERES worn with W. B. Corsets assure gown-fit perfection and add just that grace and finish at the bust-line that the corset accomplishes below.

WEINGARTEN BROS., Inc. NEW YORK - CHICAGO

Children's and Misses' Tams

Of Velour, Velvet and Broadcloth Black and Colors.

Hats of Velour and Genuine Beavers in Browns, Tans, Black and Navy. Size to 14 years.

Children's Apparel Shop

249 Second Street

Announcement to Clubs, Lodges and All Other Organizations

Harry Davis is now Catering to the Public

No Party Too Small Nor Too Big

PRICES REASONABLE

Try the Harry Davis Way. 616 W. Broad St

LABOR DAY

LORAIN COUNTY FAIR

ELYRIA, OHIO

DAY AND NIGHT

MONDAY AND TUESDAY

September Sixth and Seventh

Bring your family and enjoy the day and evening. Fine exhibits in all departments. Good Racing, Best Music and Fine Free Attractions both Day and Night.

MONDAY NIGHT

The Finest Display of Fire Works Ever Shown in Elyria

EACH DAY AND NIGHT

Blanch McKinney with twelve fine thoroughbred horses will perform the most thrilling stunts before the Grand Stand.

MERRY-GO-ROUND, OCEAN WAVE, ROLLER SKATING and DANCING for the YOUNG FOLKS DAY and EVENING

Cuticura Talcum Powder and Perfume

Saul's

Special Display of New Sweaters

Novelty weaves, or plain Tuxedo styles with Angora trimming—also new tie backs. Mostly black and navy.

$4.95 to $13.50 ea.

A Treat You'll Repeat

GRENNAN'S Fried Cakes

EVERY BITE A DELIGHT

For Sale At All Grocers, Restaurants and Lunch Rooms

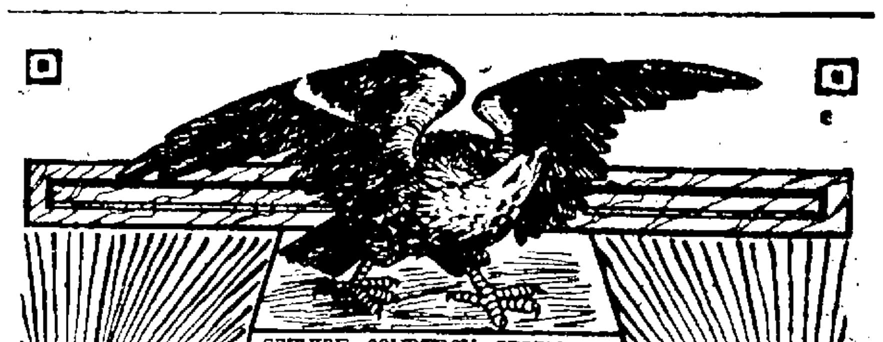

Individual Executors and Trustees

—often need expert advice and assistance in administering estates properly. This Company is well qualified to act as Agent for persons appointed in the above capacities. Its wide experience in such matters and its competent force of trained men insure the maximum service at the minimum charge.

The Savings Deposit Bank & Trust Co.

EXECUTOR · TRUSTEE · ADMINISTRATOR

MOVIES

VACATIONING WITH FILM STARS

Irene Rich.

A swim and a romp on the beach with her two lovely collies is the daily routine of Irene Rich, the pretty actress who has recently joined the Goldwyn forces Miss Rich is another of the motion picture actresses who stays right near the Pacific ocean when she gets a vacation. She is an expert swimmer and would never consider a vacation which was not spent mostly in the water "I always go where it's wet for my vacations," she facetiously remarked.

AMERICAN

"Suds"

"Who is Mary's Sweetheart?" could well be the title of her forthcoming United Artists production 'Suds which is to be the attraction at the American on Wednesday as in this wonderful photo play, Mary Pickford defies all conventions and appears as a homely little drudge in a French hand laundry in the slums of London

Two men come into her life—one of them Orace Greensmith, with whom she has fallen desperately in love and the other, Benjamin Pillsbury Jones driver of the dilapidated delivery wagon of the laundry She weaves wonderful romances around Horace to the other girls in the laundry but Ben with his pathetically small bouquet of faded flowers stands bashfully in the offing Upon whom the prevaricating little genius shall bestow as she says her jewelled land" is a mystery to the audience until the last moment

STRAND

"Husbands and Wives"

In her newest picture 'Husbands and Wives' from the famous novel 'Making Her His Wife' by Corra Harris Ethel Clayton as the wife begins wedded life by replying to her husband's statement—"The first thing every wife should learn is to OBEY her husband"—that "The first thing every husband DOES learn is that she WONT" The difference of opinion is caused by her having been a Northern society girl who marries a small town hardware merchant in the South Quite naturally their ideas of life differ greatly The struggle to gain mastery over each other gives Miss Clayton the opportunity of once again demonstrating her histrionic talent

The play comes to the Strand theatre Wednesday and Thursday.

COLONIAL

"Jes Call Me Jim"

"Jes Call Me Jim" is an adaptation of J G Holland's book entitled "Seven Oaks" and is Will Rogers' latest Goldwyn starring vehicle This picture may be seen at the Colonial theatre for four days, commencing Wednesday

Mr. Rogers' personality is brought out to the greatest advantage in this story "Jes' Call Me Jim' is peculiarly adapted to his type. He portrays the role of Jim Fenton, a happy go lucky hunter and trapper who is in love with the village milliner, Miss Butterworth played by Irene Rich Jim's good friend, Paul Benedict (Raymond Hatton) goes insane and is put in the miserable poor house of Seven Oaks. Jim hears of his sad misfortune through Miss Butterworth who has kindly taken charge of Paul's little son, Harry, portrayed by the famous star's son, Jimmy Rogers.

Thinking Miss Butterworth in love with Paul, Jim promises to rescue his friend and mentally resolves to either accomplish this or die in the act It is no easy task and fraught with dangers because Belcher, an influential man and Buffum, the superintendent of the workhouse in which Paul is confined, are in league against the inventor and are doing their utmost to either kill him slowly or force him to commit suicide

Jim succeeds Later, Paul regains consciousness and his sanity and tells Jim of Belcher's forgery to gain the rights to his invention Jim with the assistance of Mike Conlin a friendly trapper brings Belcher up river' and in Mike's house so play upon his nerves that in the dead of night when Paul suddenly appears in the door, Belcher calls out and admits his crime and is later given a long sentence in court

Now that Paul is rich free and healthy Jim expects him to marry Miss Butterworth the milliner. But for some reason she has given her affections elsewhere

See the wonderful climax of this picture at the Colonial theatre

Miller Will Return to Ring

LORAIN Aug 31—Alvie Miller, featherweight boxer afflicted with rheumatism for several months has resumed his training and will make another try for ring laurels, but will not enter the ring for several weeks, he announced today.

COLONIAL
WEDNESDAY

Samuel Goldwyn presents
WILL ROGERS
in
"Jes' call me Jim"
by J.C.Holland
Directed by
Clarence Badger

Would you expect the prettiest girl in Seven Oaks to fall in love with the homeliest man? Not likely.

But if that man was Will Rogers—what then? Of course that's different. It all happens in a different kind of a picture that you can't afford to miss.

COMMERCIAL FREIGHT GROWS

WASHINGTON, Aug. 31—Railroads of the country loaded more cars with commercial freight during week ending August 14, than during any week this year, according to reports compiled today by the commission on car service. During the week ending August 14, 962,352 cars were loaded compared with 832,439 cars during the corresponding week of 1919 and 948,796 cars in 1918.

Slight decrease in car congestion was reported, the accumulation of cars for the week ending August 20, amounting to 74,945 cars as against 79,213 for the previous week

GRAFTON

GRAFTON, Aug. 31—Miss Bernice Clapp of LaGrange spent several days last week with her aunt here

Miss Daisy Marsh spent over Sunday with friends in Cleveland.

Mrs. Rawson of Oberlin visited Mrs. Clara Jones a few days last week

John Berger of Cleveland visited relatives here, Sunday

Frank Lawson of Elyria was a Sunday guest of his brother, Arthur Lawson and family.

The baseball game between Grafton and Olmsted Falls here Sunday was called on account of the rain

Miss Sylvia Tran, Miss Lucy Robson and Miss Winifred Tran have returned from their trip to Niagara Falls

Mr and Mrs Rowe Spitzer and Mrs Spitzer's father, Mr Shumway motored to Cedar Point, Sunday

Mr Reinhart is moving into one of George Spitzer's houses

George Trenchard will leave Saturday night to visit his mother near New York City. Mrs Wilbur Thayer of Cleveland will be with her sister, Mrs Trenchard, during her husband's absence

The Widening Circle will serve a cafeteria lunch, Labor day, in the basement of the M E church

RIDGEVILLE

RIDGEVILLE, Aug 31—Mrs Fred Dean spent Sunday with her children in Cleveland

A B Shaw of Cleveland, was a guest of his mother and sister on Sunday

Mr and Mrs B C Miller went to the home of their son, E W Miller, in Pittsfield, on Sunday to remain until Wednesday

H G Starey was a guest of his parents in Cleveland, Sunday

Mr and Mrs O C Hadaway and two daughters Iva and Fern left on Tuesday for the state fair in Columbus, making the trip in their auto

Mrs E Poffenbaugh and daughter Marian of Toledo are visiting her parents, Mr and Mrs Louis Shaber

Mr and Mrs Chas Hatch of Cleveland spent the week end with the latter's sister, Mrs Arthur Ford and family and called upon old neighbors while here

Mr and Mrs Mette and little daughter, who have been living for the past year in Mrs Linn Ames' house, leave this week for Macon, Ga., where they will make their future home.

DOCTOR JASTER
Eye, Ear, Nose and Throat
4th Floor Bank Bldg.
Glasses Fitted Phone 2431

In The Realm Of POLITICS

CANDIDATES AT STATE FAIR TODAY

COLUMBUS, Aug. 31.—State fair officials are expecting all second day attendance records to be broken today, when Governor Cox, democratic nominee for president; Franklin D Roosevelt, his running mate, and Dr Aaron S Watkins, prohibition party presidential nominee, will speak

Plans now provide for Watkins speaking first, followed by Cox. Rosevelt, it was said, probably will deliver only a short informal speech

The speechmaking is to be held in the coliseum, as soon after lunch as possible.

First day hitches at the fair were expected to be ironed out today and the big exposition swinging along full blast

Races are to start promptly at 1 p. m. A pageant of children and night show and hippodrome will be held each night at 7, with a $1,000 display of fireworks following the pageant.

Democrats Will Organize Women

CLEVELAND, Aug. 31—Plans for placing the new democratic women's organization of the city into each of the 488 precincts in the city were made public today by Mrs A B Pyke democratic women's leader The same plan is to be followed throughout Ohio

As in the case with the men precinct representatives, the business for the whole machinery will be transacted by the women's executive committee Precinct representatives of the women will elect ward leaders

German Exporters Deceive, Is Claim

WASHINGTON, Aug 31.—Germany is dumping its surplus of inferior goods in the United States and England and is marking its exports to Great Britain "Made in America" and its exports to the United States "Made in England," official advices received here today stated

German exporters are following this practice, the advices said, in an effort to regain their former foreign trade and to realize quickly large sums on manufactured articles which otherwise might not be sold because of popular prejudice Such tactics are discrediting American manufacturers in England and British manufacturers in the United States, the advices declared.

SERVICE
AUTO WASHING
You Can Get It at
McGUIRE'S
111 W. Bridge
Phone 2294 and 37414
Auto Repairs and Storage.
Special Attention to Auto Washing
Open Nights and Sundays.

Sleeping Fireman [illegible]

LORAIN, Aug. 31—George [illegible]

Purity
NUT MARGARIN
Increasing Popularity
PURITY Nut Margarin is becoming more popular than ever this summer. Thousands are enjoying its wholesome qualities and saving money by using it. PURITY is always sweet and firm if kept in a cool place.
The Erie Food Products Co., Inc.
Sandusky, Ohio
Wholesale Distributor
The Pure Spread for daily Bread

AMERICAN
WEDNESDAY

"SUDS"
From the Charles Frohman Production "OP O' ME THUMB"
By Frederick Fenn and Richard Pryce
Directed by Jack Dillon
Photographed by Charles Rosher

A production for old and young—it eats at the heart strings—will long be talked about—clever—funny—delightfully pleasing—in which Pickford does her greatest work.

WRIGLEY'S
5¢ a package before the war
5¢ a package during the war
and
5¢ a package NOW
The Flavor Lasts
So Does the Price!

A-151

Lewis Wednesday Morning Specials Lewis

$1.25 Bleached Sheeting at 85c yd.
Extra fine quality of bleached sheeting, Fox Croft brand. Very desirable for sheets. No seam. 10 yards to one customer.

$1.00 Pequot Tubing at 79c
Pequot Pillow Tubing, considered the best on the market. Full 45 inches wide. Makes excellent pillow cases.

50c Cambric Muslin at 35c
Bleached muslin with a special cambric finish, desirable for underwear as well as sheets and pillow cases. 36 inches wide.

$5.25 Scalloped Bed Spreads at $4.39
Crochet and scalloped bed spreads with cut corners. Suitable for extra large double beds. 18 inches drop on each side. A good wearing quality.

$1.00 Turkish Bath Towels at 69c
Turkish bath towels, all white. Extra heavy and strong wearing. Suitable for bath purposes.

$1.25 Imported Ginghams at 79c
Imported Scotch Ginghams in handsome plaids and plain colors. The most popular all year round fabric.

50c 27 inch Dress Ginghams at 35c
Dress Ginghams of standard makes, in new designs, and a good wearing qulaity. Suitable for school wear. 27 inches wide. Fast colors.

75c Imported Japanese Crepe at 55c
Genuine imported Japanese Crepe, one of the most popular fabrics for women's and children's dresses, and men's shirts. No ironing required. 30 inches wide.

65c Flesh and White Lingerie Cloth at 47c
Lingerie cloth in flesh and white with checked patterns. Extra fine quality, same as used in the finest of under garments. Cut from the full bolt, and 36 inches wide.

$2.75 Long Silk Gloves at $2.39
Pure silk gloves, Kayser quality, with reinforced finger tips. 16 buttons long, and in white and tan only. All sizes.

$1.39 Women's Union Suits at 89c
Women's fine ribbed union suits, Apex brand, with bodice tops. Medium weight and large sizes only.

59c Women's Ribbed Vests at 37c
One lot of Women's fine ribbed vests with crochet tops. Suitable for summer wear.

$2.75 and $3.00 Women's Pure Silk Hose at $1.65
In this lot of Women's pure silk hose will be found fancy lace stripes and fashioned and full fashioned hose. In the leading shades for street wear. All sizes.

50c Men's Lisle Hose at 39c
Men's lisle hose, medium weight, with reinforced heels and toe. Suitable for every day wear. They come in gray, brown and black. All sizes.

$4.00 Georgette Crepes at $1.69
Figured Georgette Crepes, pure silk quality suitable for women's dresses and overblouses. In light and dark shades. Full 40 inches wide.

$1.50 Wool and Cotton Plaids at 89c
One lot of cotton and wool plaids, fine quality, with handsome plaid effects. Desirable for women's skirts. 36 inches wide.

75c Silk Taffeta Ribbons at 49c
Fancy silk taffeta ribbons, desirable for children's hair bows. 5 inches wide.

$2.00 Tan Center Pieces at $1.55
Tan center pieces, stamped on needle weave, novelty linen, ready to embroider.

One lot of Embroidery Flosses at 12 1-2c a doz.
In this lot of embroidery floss are Royal Society, India and Rope qualities. All the desired colors. Sold in dozen lots only.

$1.25 Dotted Veilings at 69c
Pretty dotted veilings in fine meshes, and in popular shades. Constructed very firmly.

Women's and Children's May Fair Bathing Shoes and Slippers at 1-3 off
Women's and children's May Fair Keds, made by the United States Rubber Co., with strong sateen uppers, and rubber soles and heels. Can be used for bathing as well as street wear.

10c Palmolive Soap at 8c a Cake
Palmolive soap, considered the best of its kind. Very popular for toilet use. Limit, 4 to one customer.

40c Naiad Dress Shields at 29c
Naiad dress shields, every pair double covered. The most desirable for hygienic purposes. In white only. All sizes.

59c Mulsified Cocoanut Oil at 44c
Mulsified Cocoanut oil has earned its reputation as being one of the best shampoos. It comes in 4 oz. bottles.

Lewis Mercantile Co.

...LAND TOWN SHARES WITH PLYMOUTH HONORS ...CENTENARY ANNIVERSARY OF PILGRIMS' LANDING

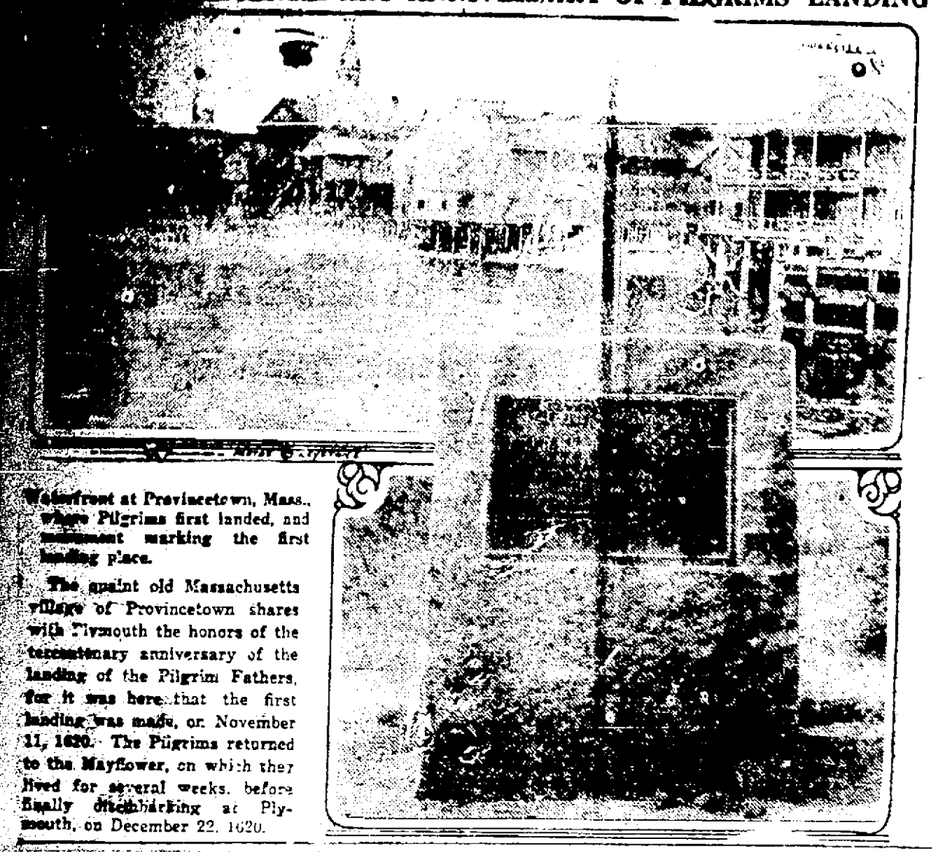

Waterfront at Provincetown, Mass., where Pilgrims first landed, and monument marking the first landing place.

The quaint old Massachusetts village of Provincetown shares with Plymouth the honors of the tercentenary anniversary of the landing of the Pilgrim Fathers, for it was here that the first landing was made, on November 11, 1620. The Pilgrims returned to the Mayflower, on which they lived for several weeks, before finally disembarking at Plymouth, on December 22, 1620.

BEAUTIFUL TRIBUTE PAID TO MEMORY OF THE LATE JOHN LEWIS

At two thirty o'clock Saturday afternoon at the Sudro funeral parlors, the Soldiers of the Grand Army of the Republic of this vicinity and the many friends of John Lewis gathered to pay their respects to the life of John Lewis. Rev. W. L. Burner officiated. Mayor Jones sang two old gospel hymns and Judge Webber made the following remarks, after which he was buried by the side of the Griffins in the Elyria cemetery:

"John Lewis whose wasted body lies in the casket reached the age of 82. The last 30 of this period, save the last two, he spent on 5th street as one of the family of Mr. and Mrs. Seth Griffin. He possessed from his youth, one of those great absolutely unselfish souls; ever preferring others. His early occupation was that of a shoemaker. When the guns of treason shot down the American flag at Fort Sumpter, John Lewis at the age of 23 turned the key of his shoe shop, and enlisted as a private in a Massachusetts Regiment, and for more than 3 years served his country with such bravery and fidelity as a soldier as to cause his Commander to acclaim him as the "bravest of the brave." That old body bears the marks of honorable wounds received in the shock of battle. He was one of the immortals who turned the tide at Getlysburg. During that awful carnage when thousands had fallen in the common slaughter, when the color bearer of his regiment had bit the dust, John Lewis, undaunted, rushed to his fallen comrade against the protests of his compatriots, raised again the insignia of liberty and carried it to victory. At the close of service he quietly donned the garb of the civilian, for the uniform of the soldier, and returned to his occupation.

"His heart by nature was so tender; his sympathies so deep, for all in distress, that he found himself drawn toward the afflicted. The Griffins first discovered him in the east caring for an old cripple. His faithfulness and devotion to his charge was so pronounced, as to have impressed them deeply, and they were so drawn toward him, that he was taken into their household.

Mr. Griffin who spent many years in fitting race tracks and streets for travel by means of his invention soon discovered that John Lewis besides being a humanitarian, had an exact eye in producing correct grades for his work. From that time henceforth John Lewis's life was bound up in the lives of Mr. and Mrs. Griffin, only as he gave off of his great heart in a thousand kindnesses to to all about him. Great, true and brave, as the deceased was in defense of his country, he arose to equal heights in his ministrations of mercy and kindly deeds during his 30 years life in the community of West Fifth street, this city.

"Not a man, woman or child in that locality. In all that period, but what has risen up to call him blessed. Uncle Griffin became an invalid in his last years. The faithfulness of John Lewis in caring for him both night and day, when his body was racked with pain, will never be forgotten by those who knew the facts. He ministered to his every necessity; he hung over his feverish body; no night was too long; no day too dreary. Every want of the old gentleman was anticipated. With tender hands he lifted his wasting form; with sympathetic words he cheered him by day, and solaced him by night, and when he died he mourned him as a brother. Their devotion toward one another was like that of "Damon and Pythias." Every Sunday for fourteen years John Lewis visited the grave of the Griffins with flowers for its decoration.

"From the time of Mr. Griffins departure until the death of his good wife, "Uncle John" (as the neighbors delighted to call him) poured out his great soul in tender care of the old lady. Everything that human heart could ask, by way of attention and sympathy, he showered upon her, until he himself fell by the wayside, a victim of a paralytic stroke. But be it said to the credit of womanhood, from the time that John Lewis went down until the day of his death, the noble women who had known his life, meted out to him a full measure of devotion, and tho he could neither walk, nor hardly speak, yet by the light of his countenance and with paralyzed tongue, he was ever expressing as best he could, his great appreciation and gratitude to all about him as they came and went bringing words of good cheer. It was always "God bless you."

"Especially should Mrs. Alvina Edwards under whose roof he was an inmate until the end came, and Mrs. David Howell, whose fervent devotions made his last hours hours of peace, be remembered. When it comes to the question of faithfulness and unalloyed devotion to the duties of life, whether as a soldier and defender of the flag or civilian in this particular home and community, where they knew him best, John Lewis was without a peer. Those who knew him will never forget what an industrious man he was. Those wonderful gardens on Fifth street back of the old Griffin home. Out of them, John Lewis could be seen, baskets in hand gratitously supplying the neighborhood. Was anybody sick in that community, he was there with his flowers, and the products of the soil, to make inquiry and drop words of cheer. He was everybody's friend. The very dogs and cats of that neighborhood loved him. Birds and flowers were a part of his thinking and so the friends and neighbors have come together, with old boys of the Grand Army of the Republic, to lay away the wasted form of this old patriot and philanthropist, and tho his body is pulseless dust, the great soul goes marching on. He fulfilled in his life, the saying of the one who wrote so well: "He lived by the side of the road, and was a friend to man" and in his death he exemplified the one in Byants immortal poem, " He went not like the quarry slave at night, scourged to his dungeon, but with an unfaltering trust approaching his grave like one who wraps the drapery of his couch about him and lies down to pleasant dreams."

BOY SCOUTS DECORATE U. S. SOLDIERS' GRAVES IN FRANCE

Three hundred American Boy Scouts who are now touring Europe, recently visited the American cemetery in Belleau Wood, France. They decorated the graves with flowers.

A. P. SANDLES WILL ADDRESS GRANGERS AT COLUMBIA SATURDAY

Pomona Grange will hold its regular monthly meeting at Columbia town hall, Saturday, September 4, beginning at 10 a. m. A good program has been arranged with Honorable A. P. Sandles, ex-secretary of State Board of Agriculture an principal speaker. The fifth degree will be given in the forenoon while the regular program will be rendered in the afternoon.

Grangers from all parts of the county are planning to attend this meeting and undoubtedly it will be one of the biggest meetings that has been held among Grangers for some time. Be sure to attend this meeting.

Burglars Spend Night in Home

LORAIN, Aug. 31—Burglars made themselves at home in the residence of E. H. Able last night while the family was away. Upon their return they found the house ransacked. Sleeping rooms in disorder gave evidence the thieves had stayed there all night.

Thieves Take Fur Coat

LORAIN, Aug. 31—Thieves entered the home of Michael Thomas here and stole a fur coat, a pair of mittens and a pair of goloshes.

Woman Hurt in Auto Crash

LORAIN, Aug. 31—Mrs. Frank Turman was injured late last night when an automobile she was riding in collided with another machine. She suffered scalp lacerations. Both machines were damaged. Three others escaped injury.

Stabbed During Card Game

LORAIN, Aug. 41—Dragan Tomasevich, 27, was stabbed in a quarrel over a card game early today. The wound, in the left forearm, is not serious. Police are hunting a man charged with cutting with intent to wound.

Pays $400 for Whisky

LORAIN, Aug. 31—Two quarts of liquor cost Charles Kallenbaug $400 here today. But it was because police found it in his possession when they took him into custody. The judge fixed the new high price.

A Woman's Message to Women:

TRADE MARK

COSMOPOLIS, WASH.

"Three years ago I was sick from a severe pelvic trouble, for which I had an operation, but was not relieved of my suffering, and was told nothing more could be done to improve my condition. My husband found your ad. in the paper and ordered a sample, and upon receiving it, immediately bought a full course of your Opaline Treatment, which I took as directed, and I am a well woman today. I cheerfully do recommend your treatment very highly for I positively know what it will do, and hope others will see as I do." MRS. C. A. ARONSON.

R F D No 3, BATAVIA, N. Y.

"I am sending for your Opaline Treatment for my daughter, as I have used it myself and know what it will do. I was a terrible sufferer from female disorders, ulceration and weakening drains, and dragged around for two years. Then I used your treatment, and at the end of two months I was perfectly healed and have never been troubled since, so I can't praise your medicine enough. Use my name if it will help anyone else to get well, and I know it will if they use it rightly." MRS. H. S. PARKER.

Only A Woman Knows A Woman's Trials and Understands Her Need of Sympathy and Help

That is why hundreds of women gladly testify to the value of Mrs. Summers' popular Opaline Home Treatment in relieving so much of the misery and suffering known only to womankind. READER, if you are troubled with some of those special ailments of women—

SEND FOR A FREE TEN DAYS' TREATMENT

with illustrated, descriptive copy of "*Women's Own Medical Adviser*." Test Mrs. Summers Opaline Remedy for yourself, in your home, without the knowledge or aid of anyone. You can then continue if you wish, at about 12c. a week. For twenty-five years won a reputation satisfactory, and often superior to vegetable tonics and compounds. Used by old and young and does not interfere with daily work. Write in confidence, as your letter is opened, read and answered by a woman. For the Free Trial, address,

THE SUMMERS MEDICAL CO., Women's Dept. O. South Bend, Ind.

(Mrs. Summers' Remedies Are Sold At Leading Drug Stores.)

ELBERTA BEACH

ON THE LAKE AT VERMILION

A CITY IMPROVED ALLOTMENT IN A BEARING PEACH ORCHARD

"THE ONLY ALLOTMENT OF ITS KIND IN THE WORLD" A SAFE PRACTICAL INVESTMENT

All City Conveniences Now Being Installed
City Water
Sewers
Electricity
Wide Streets
Sidewalks
Telephones

ACTUAL PHOTOGRAPH

Ten To Twenty Bearing Peach Trees On Each Lot

EVERY LOT AN ORCHARD ITSELF

Elberta Beach is located at Stop 127, Lake Shore Electric, about 1 mile east of Vermilion, the Atlantic City of Lake Erie. It is the most beautiful spot on the south shore of Lake Erie. A wonderful peach orchard that is impossible to surpass anywhere in the United States. Elberta peaches as large as apples. Practically every lot has from 10 to 20 of these wonderful trees loaded to the breaking point with these grand peaches. No better bathing beach along Lake Erie, shared alike by all lot owners. Wonderful bass fishing at Bass Point, which just adjoins Elberta Beach. Arrange for free automobile inspection trip to the property by calling

ALF. R. ALLEN, Phone 5011—Special Elyria Representative of

THE A. B. SMYTHE CO.

Second Floor Erie Bldg. Prospect 140 — CLEVELAND — E. 9th and Prospect Central 5377W

"Our lots are lots better lots than lots of other lots."

By A. LOTT.

What the U.S. Rubber Company has done for the Small Car Owner

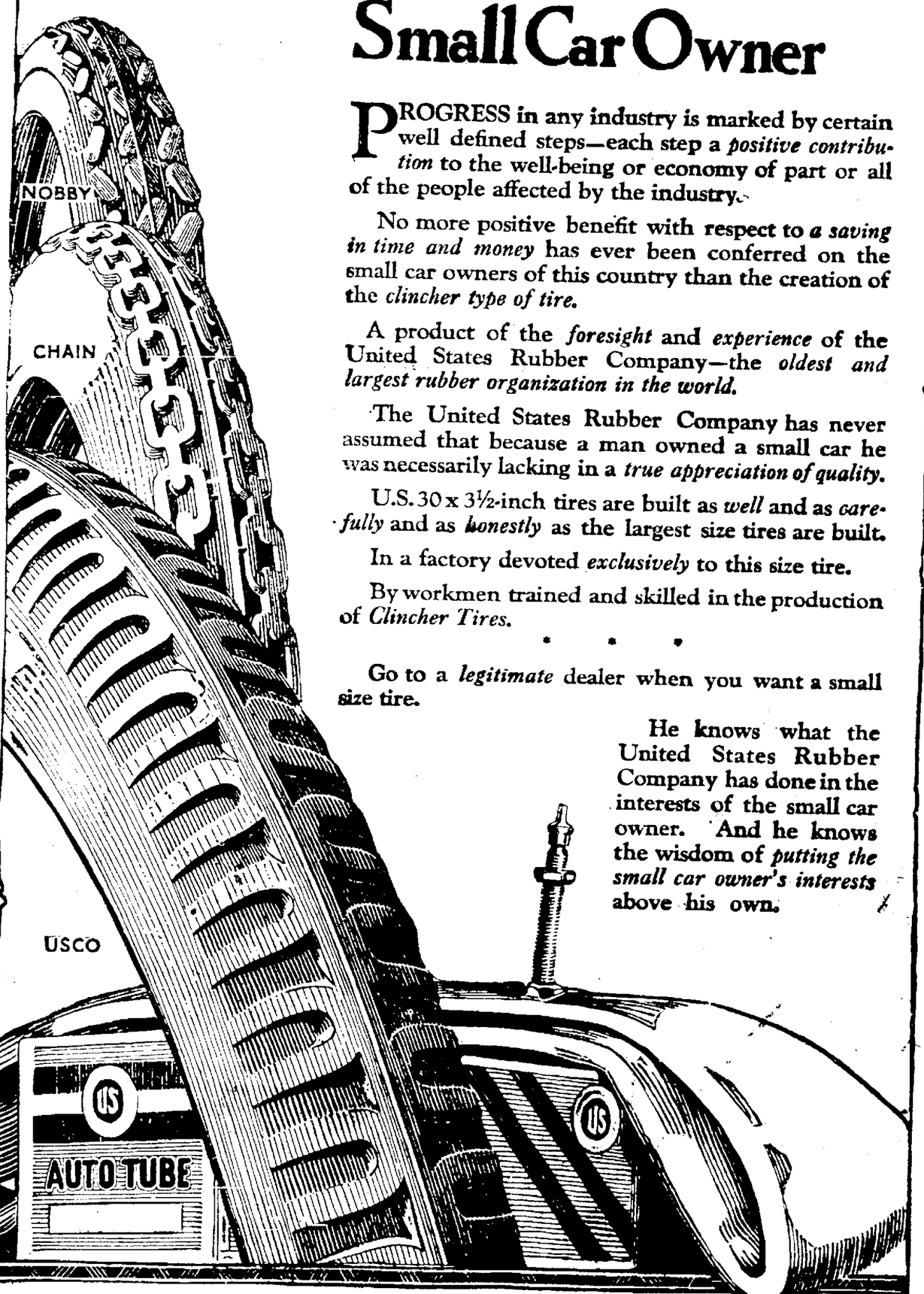

PROGRESS in any industry is marked by certain well defined steps—each step a *positive contribution* to the well-being or economy of part or all of the people affected by the industry.

No more positive benefit with respect to *a saving in time and money* has ever been conferred on the small car owners of this country than the creation of the *clincher type of tire.*

A product of the *foresight* and *experience* of the United States Rubber Company—the *oldest and largest rubber organization in the world.*

The United States Rubber Company has never assumed that because a man owned a small car he was necessarily lacking in a *true appreciation of quality.*

U.S. 30 x 3½-inch tires are built as *well* and as *carefully* and as *honestly* as the largest size tires are built.

In a factory devoted *exclusively* to this size tire.

By workmen trained and skilled in the production of *Clincher Tires.*

* * *

Go to a *legitimate* dealer when you want a small size tire.

He knows what the United States Rubber Company has done in the interests of the small car owner. And he knows the wisdom of *putting the small car owner's interests* above his own.

United States Tires

United States Rubber Company

Fifty-three Factories — The oldest and largest Rubber Organization in the World — Two hundred and thirty-five Branches

The Coleman & Burnett Co.
The Elyria Garage Co.

Central Vulcanizing Co.
Gerald V. Hollis

G. O. P. TREASURER, UNDER OATH BEFORE COMMITTEE TELLS OF CAMPAIGN FUND

(Continued from Page One)

Have Borrowed Money

The Republican national committee, the treasurer said, has borrowed money to meet current bills as contributions were coming in very slowly. He offered figures showing about a quarter of a million dollars of the amount already contributed is still outstanding in unpaid pledges His statement of cash receipts and disbursements listed $460,000 as borrowed The national committee has loaned $200 000 to the congressional campaign committee and $50,000 to the senatorial campaign commitee he said The state committee of Maine has borrowed $25,000; Indiana $1,000, North Carolina $7,000 and Maryland $5,000.

The national committee has $155,225.31 on hand.

On demand of Senator Reed the committee sent Mr. Upham back to his office to produce the much discussed "quota sheet" showing the amount each state was asked to raise for both national and state campaign purposes

Upham Goes After Records

Senator Reed also instructed the treasurer to produce all records showing:

The items making up the aggregate sums of the national budget.

The names of all speakers who are to be paid with the amounts they are to receive.

Contracts for billboard advertising.

Contracts for advertising in foreign language newspapers.

Mr. Upham was instructed to be back at 2 o'clock with the evidence demanded and Representative S D. Fess chairman of the Republican congressional campaign committee was called to the stand

Senators Kenyon and Reed went into the effect of the joint arrangement campaign whereby certain state organizations agreed to raise their funds under auspices of the national committee and receive back a fixed proportion of the money for state purposes

Mr Upham agreed with Senator Reed that in states where there was no such arrangement there was nothing to prevent the state and county committees from collecting any size fund they could raise

The witness maintained, however, that in the states where the joint arrangement was in use, additional collections would be so difficult as to be practically prohibitive.

"I think no one could go over that territory again and raise funds because every man approached would say, 'I have been seen and contributed,'" he explained.

"That is nonsense," rejoined Senator Reed "They do not see one in ten I undertake to say that more money has been raised and expended in every fight you have had in the city of Chicago than the national committee ever saw. That will be true this fall not only in this city, but in other centers"

"There certainly is no way to stop a man from spending his own money" said Senator Pomerene

"No one has been able to stop Tammany Hall in New York," interjected Senator Spencer

"No, nor Wall street at the other end of the city, either," rejoined Senator Reed

Banks Lend Money

Two banks in New York, one in Chicago, one in Boston and one in San Francisco as well as two individuals have contributed to the $360,000 borrowed by the Republican National committee

Mr Upham told Senator Reed the loans were made on authority of the party executive committee and do not constitute a legal obligation on which the lenders sue the committee members, the witness said.

The lenders and the amount they loaned the committee are:

Liberty National, New York, $125,000.

First National Bank, Boston, $50,000.

Continental and Commercial National Bank Chicago $50,000

Chase National Bank, New York $75 000

Crocker National Bank, San Francisco, $25,000.

Walter S Dickey, $25,000

Fred W Upham $10,000

Before leaving the stand, Mr. Upham, questioned by Senator Kenyon, entered a categorical denial to Governor Cox's charges that "special interests" were financing the Republican campaign

"Are persons favoring a protective tariff being especially solicited" Senator Kenyon asked.

"Not that I know of."

"Are banking interests being asked to contribute as a class?"

"No"

"Is any campaign being made among those who seek to contol the federal reserve bank?"

"No"

"Is any campaign to raise money being conducted among people who want to put down labor disputes with the bayonet'"

"No sir"

"Have you inquired the price of bayonets" Senator Reed interjected

"Yes, they are very cheap"

WAGNER AWNINGS

MADE BY

The Cleveland-Akron Bag Co

CLEVELAND, O.

Phone or write Elyria Representative. Hotel Andwur.

Hospital Notes

Births: son to Mr. and Mrs H. C Garver of 110 Franklin street, and daughter to Mr. and Mrs. M. Auhe of Cleveland.

Admissions Mrs Seff Engersell Wakeman; Myron Beal, 315 12th street, Stanley Lisewsky, 315 17th street

Gates Hospital Russel Austin, 226 Princeton avenue, admitted and discharged.

Discharges: Archie Fuller, Elyria, Theodore Eberling, Grafton; Wayne Van Wormer 219 East Broad street and Robert Johnson, Pittsfield.

FRECKLES Positively Removed by Dr. Berry's Freckle Ointment Your Druggist or by Mail 65c Send for Free Booklet. Dr. C. H. Berry Co., 2975 Michigan Ave., Chicago

NEW SEPTEMBER VICTOR RECORDS

On Sale Tomorrow

W. E. SHAY

Over Phillips' Drug Store

Store Open Wednesday A...

VESTAL'S 1/2 PRICE SA...

Manufacturers' Surplus of Women's Stylish Low Shoes

OXFORDS, TIES, PUMPS

Regular $8.50 to $12.00 Grades

CHOICE $4.95 A PAIR

Open All Day Wednesday Beginning September 1st

VESTAL

SHOES WITH CHARACTER

Best tubes that money can buy selling for One Penny Tube any size from 30x3 to 37x5 for one penny Buy one tube for regular price and another for one penny **This is absolutely the greatest bargain ever offered you in Lorain County.**

ONLY 700 TUBES LEFT

Rubber Tire Clearing House

Troxel Bldg. Washington Avenue

Extra. "You tell 'em Splinter, you're a chip off the old block!!"

Chicago,

Wednesday.

OLD PAL PETE:

This is a P. S. to the letter I wrote you on the buzzing Limited. Kid, for a fact, I'm hitting 13 on making up Camel advertisements. *And I'll say it right here!* Porter, give us the lights!

Just skimmed another swell Camel fact! Stop this Guess I've smoked a million Camels! Pete, they never tired my taste yet!!! And, old socks, *put Camels to the test!* Then you'll wise up that Camels leave no unpleasant cigaretty aftertaste nor unpleasant cigaretty odor!

That's some smoke news, I'll say, when you been trying to fuss the "straight" brands! And, old shoe, *you ought to know,* they gave you a lacing!

What makes a dent on my disposition is that while Camels are the mildest cigarette and the mellowest cigarette any man can buy they've *got all the "body" you ever heard tell of!*

Why Pete, I got as many new selling ideas about Camels as there are hairs on a purr-kitty's tail!

Drop your old lamps down here,—how's that for blazing the joy Camels pass out!

Me for more of 'em

Shorty.

—"The Camel Kid"

Camel

Boylan's Grocery Sale Must End Saturday

We must clear our grocery floor in order to start alterations next Monday.

Prices will be still further reduced to move the balance of the grocery stock

This is your final opportunity to buy your winter's supply of groceries below cost.

Our grocery department will positively close next Saturday night.

The China and Housefurnishing department will continue business as usual.

The Boylan Brothers

Specials for Wednesday Morning

Tomorrow is the last Wednesday Afternoon Closing of the Season and we are therefore offering extraordinary values for tomorrow until noon. Our Wednesday morning special sales have truly been a great success and our aim is to make the last one a banner day of them all. Don't miss this last Wednesday Morning Special Sale.

TAILORED SUITS—New Tailored Suits of Tricotine, Serge, Duvet, De Laine, Wool Velour and Silvertone, Fancy and Plain Silk, Lined, New Self Cloth and Fur Collars. All sizes, Wednesday until noon $39.50

FALL DRESSES

New Fall Dresses of Wool Tricotine, Serge, Satin and Taffeta, draped and embroidered models. All the new fall shades.

$22.50

Wednesday Until Noon

GINGHAM DRESSES

A limited amount of our famous Marguerite pre-shrunk Gingham Dresses. Sizes 16 to 46.

$3.95

Wednesday Until Noon

BLACK MESSALINE SILK

Big, black Silk Messaline sale—36 inches wide. See our west window.

$1.65 per yd

Wednesday Until Noon

36-INCH LIGHT PERCALES

Belmont quality. Worth 50c yard.

Wednesday Until Noon

38c per yd

TOWELS

Large size bleached Turkish Towels—good value at 50c each.

35c each

Wednesday Until Noon

LONGCLOTH

36-inch English Longcloth. No. 100 an extraordinary value.

28c per yd

Wednesday Until Noon

BRASSIERS

Brassiers of Mesh Bandeau style in pink and white; front and back opening.

Wednesday Until Noon

69c

CHEMISE

Chemise of Muslin Bodice Top in pink and white, sizes 36 to 44.

$1.00

Wednesday Until Noon

SILK HOSIERY. Women's pure silk hose, in black and white, all sizes, a wonderful value, fashioned leg, special till noon at **$1.79**

CHILDREN'S HOSE. Fine cotton hose in black and white "CaroKnit" everlasting wear, Special till noon per pair **45c**

WOMEN'S HOSE. Silk and silk fibre in lace work stripes, black and colors, values to clean out up to $3.00, nearly all sizes, till noon **$1.75**

SILK THREAD. Richardsons silk thread, 100 yard spools, special till noon, a spool **15c**

BIAS TAPES. 4506 lawn bias tapes, 6 yd pieces, values to 25, till noon Wednesday, each **15c**

SPLASH ME DOLLS. Beautiful, alluring, coquettish and cute, regular values to $2.50. Till noon Wednesday, each **98c**

C. H. Merthe & Co

Elyria's Leading Department Store

"On the corner"

By Hal Probasco

KID WISE

SOME DANCER

BILLY WHISKERS

By FRANCES TREGO MONTGOMERY

boy saw Billy, he papa, there is that again How I do have him' Of course he one in America, as posed to do, but they are no goats in the as the Swiss goats that I never saw as this one" smiled indulgently at topped the carriage' will you take for boy " he asked not to sell him " re- "He's my goat and

Billy tossed his fine ced, daintily lifting

graceful he is'" ex- "Do buy him pa-

ten dollars for gentlemen, pulling book his breath It was money, too much for 'use Caspar drew began to slowly un- The driver of the a strap and with y to the rear axle

soon as Billy was to caper with joy Billy's heels, but the man had paid grabbed Fleabite to the cart Then patted Billy affec- flanks, and the way, with Billy n the dust

Down the village street the carriage rolled until it came to a quaint little Swiss inn where it turned through a wide gateway that led into a brickpaved courtyard Here Billy was unfastened from the carriage by a servant and led back of the inn, where he was tied by the strap to a post while Mr Brown and his son Frank went to their mid day meal Billy did not like to be tied he was not used to it, so he began to chew his strap in two It was very tough leather but Billy's teeth were very sharp and strong and he had it about half gnawed through when a little lean waiter came from the kitchen across the court yard carrying high up over his head a great big tray piled with dishes of food The waiter saw Billy gnawing his strap in two and thought that he ought to keep him from it

"Stop that you hammer headed goat!" he cried and gave Billy a kick

Billy was not going to stand anything like that so he gave a mighty jump and the strap parted where he had been gnawing upon it As soon as the lean waiter saw this he started to run but with the heavy tray he was carrying, he could not run very fast and he looked most comical with his apron flopping out behind him and his legs going almost straight up and down in his effort to run and to balance the tray at the same time

(You will hear what happened to the waiter tomorrow)

ers steady, range cattle opening steady

Hogs—Rcts 24 000 opening mostly 15 to 25c higher now steady to 10c higher, early top $16 20 bulk light and butchers 15 35@$16 00, bulk packing sows 14.10@$14 40 pigs strong to higher

Sheep—Rcts 30 000 lambs mostly 5c lower top native $13 25 no western sold early sheep steady to lower very good Montana wethers $8 50, top native ewes $7 50 feeders slow to lower best feeding lambs 12 75 @$13 00

CHICAGO Aug 31—Butter lower creamery 43@54 1-2c Eggs higher receipts 11 991 cases Firsts 50@51c ordinary firsts 46@47c at mark cases included 45@49c storage packed firsts 52 1-2c

Poultry alive higher fowls 26@35c spring 33 1-2c.

Yeggs Bind Garage Keeper

TOLEDO Aug 31—After holding up and binding a garage keeper early today, bandits looted the safe of the Fairmount garage and then drove away with an automobile quartered in the place The robbers was undiscovered for hours until fellow workers released Sid ney Longshore the keeper

Revenue Collector Killed

TOLEDO Aug 31— Harry G Bumgardner deputy collector of internal revenue here died early today in a hospital as the result of injuries received in an automobile accident a week ago

IS MUSIC HEAD OF FEDERATED CLUBS

Mrs. Marx Oberndorfer.

Mrs. Marx E Oberndorfer of Chicago, who has been appointed the national music chairman of the General Federation of Women's Clubs, will plan and direct the musical activities in over 10,000 clubs in America Mrs. Oberndorfer is author of several books on musical works and has composed some orchestral pieces herself. She is also known for her lectures on things musical.

Teachers Institute Attendance Grows

Interest in the Lorain County Teacher's Institute is growing, and the attendance has increased considerably today according to reports made by officers of the institute

This morning Prof. Alfred L. Hall-Quest lectured on "Lesson in Appreciation, and "The Dawn of a New Education," Prof M P. Shawkey also spoke on "The Use of Suggestion in Teaching " The regular printed program will be followed out this afternoon

See Long Contest In Brooklyn Strike

NEW YORK Aug 31—Prospects of a long drawn out contest between the Brooklyn Rapid Transit Company and its striking employes were apparent today

With virtually no increase in service by the subways, elevated roads and trolleys since the unexpected strike Sunday seriously crippled the system both the company and the strikers declared their determination to fight to a finish. Meanwhile Brooklyn's two million residents struggled with improvised means of conveyance

Early today a trolley inspector was beaten to unconsciousness by six alleged strikers, all of whom were arrested About 4500 policemen were on duty in the borough and a large force of reserves was held in readiness

The company made plans to increase materially during the day the number of subway and elevated trains with the aid of strikebreakers

Only sixty one two car trains were operated yesterday

Michigan Primaries Today

DETROIT, Aug 31—Candidates for governor lieutenant governor, congressman, the state legislature and county officers were selected in a state wide primary in Michigan today

THREE MAY DIE IN RAIL WRECK

ST LOUIS, Aug 31—Four persons were injured, three seriously at 7 45 a m today when the Sunshine special, Missouri Pacific through passenger train from San Antonio Texas, to St Louis was derailed near Poplar Bluff, Mo 140 miles south of here according to a telegram to the general offices of the railroad here

Find Huge Stolen Loot

CINCINNATI Aug 31—With the aid of a ladder, police climbed in he second story of a house in Newport Ky today at 2 a m and discovered about $10 000 worth of woolen cloth and $1 000 worth of shoes said to have been stolen A $4 000 automobile also was recovered

COUNTY TRAP SHOOT TO BE HELD MONDAY

The Lorain County Gun Club will hold a prize shoot on Labor Day on the club's grounds at Stop 66 on the Green Line starting at 8 30 a m There will be three events

At the regular shoot held Saturday afternoon Finley and Shaw were tied for first place, each bagging 24 birds out of a possible 25

Guards Quieting Mine Zone

WILLIAMSON, W Va, Aug 31—Disposition of federal troops sent into the coal district of Mingo county last Sunday was completed during last night, strategic points in the field being held by detachments from the camp established at Sycamore hollow on the Norfolk and Western railroad near here

Military and civil authorities today reported that there had been no disorders in any part of the field since the attack on a mine foreman at Chatteroy yesterday

HEIDER TRACTOR

9x16 Complete, price	$11.75
9x16 G. O., price	$10.50
12x22 G O, price	$13.50
14x28 G. O., price	$14.85

For further information see me at the Elyria Fair.

C. YOXTHEIMER, Wellington, O.

BANISH NERVOUSNESS

Put Vigor and Ambition Into Run-Down, Tired out People

If you feel tired out out of sorts despondent mentally or physically depressed and lack the desire to accomplish things get a 60 cent box of Wendell's Pills Ambition brand at C W Phillips today and take the first big step toward feeling better right away

If you work to hard smoke too much or are nervous because of over indulgence of any kind Wendell's Ambition Brand will make you feel better in three days or money back from C W Phillips on the first box purchased

As a treatment for affections of the nervous system constipation loss of appetite trembling sleepless ness exhausted vitality or Nervous indigestion get a box of Wendell's Pills Ambition Brand, today on the money back plan

KI-MOIDS (GRANULES) For INDIGESTION

Dissolve instantly on tongue, or in hot or cold water, or vichy. Try at soda fountain.

QUICK RELIEF!

ALSO IN TABLET FORM

MADE BY SCOTT & BOWNE MAKERS OF SCOTT'S EMULSION

Thompson's Little Plumber

Yes, we're quite able to guarantee the plumbing work we do because we never announce that a job is finished until it is perfectly satisfactory both to us and to our customer. We know that you'll be entirely satisfied with our services. Phone 2806

THOMPSON, THE PLUMBER

Second Floor Elyria Block

Phone 2806

Final Clean-Up On WASH SKIRTS

Your choice of one hundred fine white gabardine and tricotine pre-shrunk wash skirts worth $5.50, $6.50 and $7.50. Final Clearance Wednesday Morning

$1.39

THE STYLE CENTER

This is the last Wednesday noon closing of the seaon.

TE
OCK
RTS

ug 31—Further nent on the part rated by the un ces at the opening market Rails res to reflect a fics and some of extending their New Haven and ors were irregu ndary steels and ppings also in

31—The de- hares broadened of the session were made be- ul common and and San Fran more and Ohio rred, Western rd air line For rd rails were n pacific Cana- and Norfolk of 1 to 1 3-4 ainst chemical bacco featured es The mar nge and money ged from yes- tations

Fresh declines at took place nt of hedging houses here ranged from nber $2 42 and wed by a mo by a down l figures reat Futures l yet this sea nchanged to 1 e at $1 17 3 8 ket reacted a d lower than

in oats as in arting 1-8 to 66 3-8 to 66 show weak-

d with cereal ions on hogs nce

CLEVELAND Aug 31—Cattle—Rcts 200 market slow

Calves—Rcts 300 market steady Good to choice veal calves 18 00@$19 00

Sheep and lambs—Rcts 500 market steady Good to choice lambs 3 00@$14 00 fair to good 9 00@$10 good to choice sheep 5 50@$6 00 fair to good 2 00@$3 00

Hogs—Rcts 2000 market strong Yorkers 16 50 to $16 60 mixed and mediums $16 50 heavies 14 50 to $15 60 pigs and lights 16 50@$16 60 roughs $13 00 stags $8 50

CHICAGO Aug 31—Cattle—Rcts 15 000 generally slow choice steers and yearlings steady others dull tending lower best yearlings early $17 25 bulk good and fairly choice 15 25@$17 00 grassy kinds mostly 9 00@$14 00 cows 9 75@$12 75 canners 4 00@$4 75 bologna bulls 5 50@$6 75 steady in between grade cows 6 75@$8 50 slow to ower good and choice vealers 16 75@$17 50 higher Good feeders strong stock

A SAFE TEST

For those who are in need of a remedy for kidney troubles and backache it is a good plan to try Doan's Kidney Pills They are strongly recommended by Elyria people Ask your neighbor

Mrs Anna Thompson 25 West ave Elyria says My back gave out when I stooped over because sharp catches caught me and I could hardly straighten When I lifted or brought any strain on my loins the pain came on taking every bit of strength out of my back leaving me weak and helpless I attributed my suffering to rheumatic pains and lumbago and I could tell from the agony I endured and from the irregular action of my kidneys that they were disordered I had dreadful headaches and dizzy spells and colds settled on my kidneys Doan's Kidney Pills helped me right away and soon brought me out of the suffering

Over two years later Mrs Thompson added Doan's Kidney Pills are the best medicine I know of for kidney disorders They have never failed to relieve me when I have needed them and I am always anxious to praise them to others

60c at all dealers Foster-Milburn Co Mfrs Buffalo, N Y

CURES DANDRUFF

A leading hairdresser says she has found nothing as good as Parisian Sage to cure dandruff and make the hair wavy thick and lustrous C W Phillips sells the genuine

MADE, SOLD AND APPLIED BY

The Cleveland-Akron Bag Co

CLEVELAND, O

Phone or write Elyria Representative, Hotel Andway.

ket

Let the Dolly Do the Rinsing

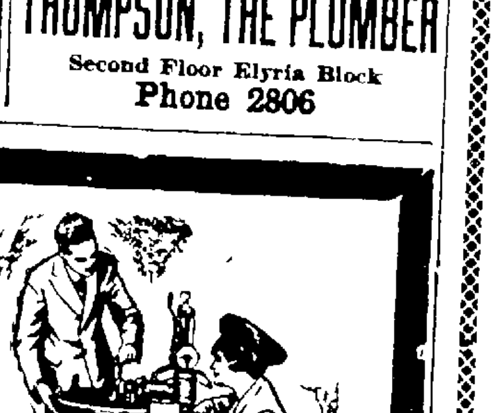

After the first batch of clothes has been put through the wringer swing the top of the Laundry Queen with the agitating dolly over the rinsing tub Drop the dolly into position by the telescoping post handle

Then while you are putting the next batch of clothes into the machine those in the rinsing tub will be rinsed with a thoroughness that absolutely prevents any danger from spotting or streaking This is one of the most attractive features of

The Laundry Queen Electric Washer

The dolly does all the work When used in the bluing tub much less time is required than when the clothes must be dipped and stirred by the old hand method

Only a moment is required to lift the dolly and swing the top from one tub to another and to afford easy access to the wringer

Come in and let us tell you of other Laundry Queen conveniences and timesaving features that take the drudgery out of wash day.

Day's Hardware

Big Extra Sale On All Dining Room Furniture

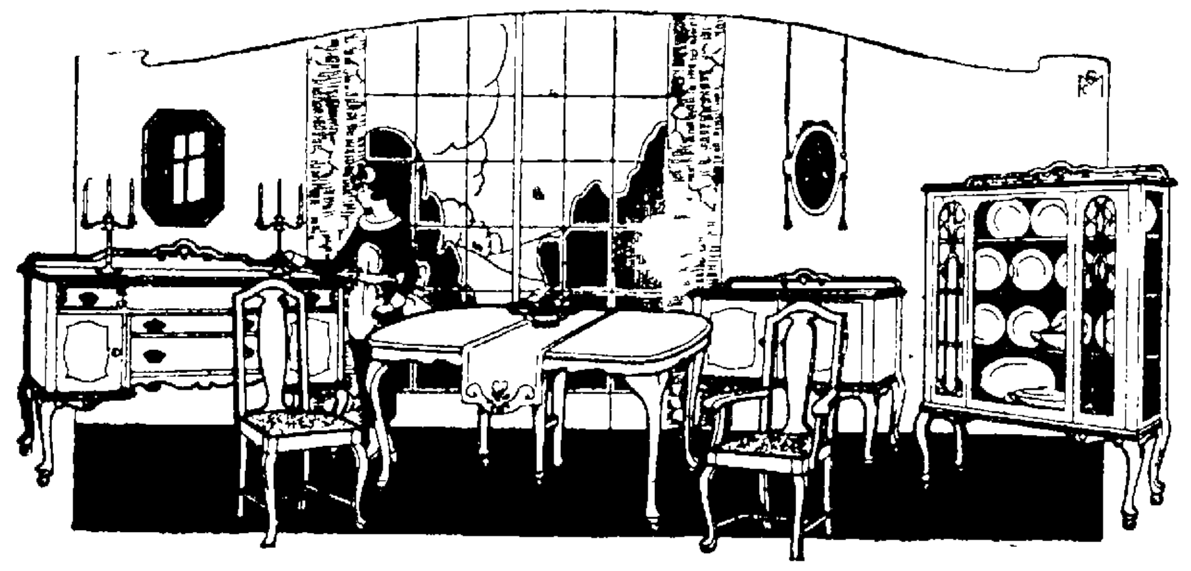

$200 Golden Oak Dining Room Suit consisting of Table, Buffet and 6 chairs extra special at	$115.75
$400.00 Fumed Oak Dining Room Suit consisting of Table, Buffet, China Closet, 5 straight and 1 arm Chair	$298
$450.00 Waxed Golden Oak Dining Room Suit consisting of Table, Buffet, China Closet and 5 Straight and 1 Arm Chair at	$298
$450.00 American Walnut Dining Room Suit, consisting of Table, Buffet, 5 Straight Arm Chairs at	$298
$750.00 American Walnut Dining Room Suit, consisting of Table, Buffet, China Closet, 5 Straight and 1 Arm Chair	$598
$500.00 Jacobian Oak Dining Room Suit, consisting of Table, Buffet, 5 Straight and 1 Arm Chair	$348.00
$500.00 American Walnut Dining Room Suit, consisting of Table, Buffet, 5 Straight and 1 Arm Chair	$348.00
$340.00 Golden Oak Dining Room Suit, consisting of Table, Buffet, 5 Straight and 1 Arm Chair	$248.00
$450.00 Jacobian Oak Dining Room Suit, consisting of Table, Buffet, China Closet, 5 Straight, 1 Arm chair	$298.00
$750.00 American Walnut Dining Room Suit, consisting of Table, Buffet, China Closet, 5 Straight and 1 Arm Chair	$498

The Harry H. Smith Co.

HOMEFURNISHERS ELYRIA, OHIO

CLASSIFIED ADVERTISING—PHONE 2316

EFFECTIVE JULY 1, 1920
Local Classified Rates

All Classified Advertising, except Situations Wanted, Lost and Found, and Real Estate, when paid in advance,
...e insertion, per line...... 8c
...ree consecutive insertions, per line 7 1-2c
... consecutive insertions, per line 7c
...arged, per line............10c
Situations Wanted, Lost and Found:
...sh in advance, per line..... 8c
...arged, per line.......... 8c
Real Estate, buy and sell. Cash in advance:
...e insertion, per line...... 10c
...ree consecutive insertions, per line 9 1-2c
... consecutive insertions, per line 9c
...arged, per line..........12c
Death and Lodge Notices, Cards of Thanks, In Memoriam, Announcements, etc., when run in the classified column,
... lines or less per insertion..75c
...ditional lines, per line......10c
...PY FOR CLASSIFIED PAGE ...CCEPTED UNTIL 10:30 a. m.
We will not be responsible for ... cancellations of advertisements taken over the telephone or ... more than one incorrect insertion of any advertisement. Credit ... extended to our customers for accommodation only; to assure credit bills must be paid promptly

Lodge and Club Notices

There will be a special conclave of ...ria Commandery No. 60, Knights ...plars at 7:30 p. m., Thursday, ...tember 2, 1920, for work in the ...er of Red Cross. Lunch will be ...ed after the work.
CHAS. H. SAVAGE, Em. Com.
KARL W. PLOCHER, Recorder.

Lost, Found, Rewards

...T Boston terrier, female brindle. License 4863. Reward. Phone ...

...T brindle bull terrier with Cuyahoga license, four white feet and ...te face. Reward. Call 35471.

NOTICE

...rs. Henrietta Avins wishes Mrs. ...rance or any one knowing her address please write to Mrs. Avins, ...lington, R. D. No. 5.

Business Personals

OUR MONUMENTS Are ...ly distinguished in the cemetery. See them, then see us DELIA & GALLI Broad St. Elyria, Ohio

PAINTING

...timates on inside or outside. ... E.A. Lewis. Phone 5231.

...MIST—Mme. Redmond, PSYCHPALMIST, permanently located 12 West Broad Street, Elyria, O. ...ultation hours 1 too 4 p. m., ...ing and evening by appointment. No Sunday Readings. Phone ...

...e General Pattern Co.

...tterns and models. Buckeye St. 2798 evenings 3144.

Personal

Educational

SHORTHAND PAYS

...rn Graham System and touch ...ng, Elyria Business College.

Household Goods

... range, excellent condition. Call ... West ave. Phone 5641.

...NITURE sale to Sept. 1st, 1-4 ... Vital Sales, 47 East ave.

...GAIN sales; gas range, with ...erhead oven; baby's folding reed ...fy Kab, mission library table; ...avy nickeled serving trays, 25c ... 247 2nd st. Phone 5243.

...ED oak dining room suite, 48 ... round table, 48 in. buffet both ... 2 in. plank top, 6 leather seat ..., price $100; 1 mahogany cane rocker with blue velour seat, ...0; 1 mahogany rocker with ...n leather seat, $15; 1 reed rock... ...0; large refrigerator, $10. Phone ...

...or Sale Miscellaneous

...D baby carriage, one dresser, ...e 13 heating stove. 354 West street.

...TLETT pears and plums at A. Stegman Fruit Farm on South ...le ave.

...RRY writing desk, $4; oak hat... ...k and mirror, $8; Standard sewing machine, $10; hand cider press, $2.50; 75 feet new garden hose, various stands, chairs, books, ...ases, seats. 819 Middle ave.

...EN gage plums. Wm. Held, 15 ...th ct. Phone 38883.

...ansion tank $5.00
... buggy harness 9.00
...h register
...ria Belting & Machinery Co.

...BINATION bookcase and writing desk. 1120 East ave., upstairs

...TLETT pears, at the Stegman ...it farm. South Middle.

...CON E-flat Saxophone, brass, perfect condition. Will sell at ... price for cash. See Sax play... ...iverview Park.

PLAYER PIANO
...htly used, standard, 88 note ...r Piano, in fine condition, looks ...ew, at a bargain. G. A. Asch... ..., East ave. and Second st.

...ET apples, about 100 bu. B. F. ..., Kipton, O. Phone 29W Kip...

... 26x56 or will sell one half, ...at 150 Fairlawn ave after 6

PHONOGRAPHS
...lightly used Phonographs, fine ...et, playing all records at a ...n. G. A. Ascherfeld, East ave. ...cond St.

...TAIN sheep head, cheap, beau...lly mounted. James. Stroud, ... Grafton line.

PIANOS
...ample Piano of highest stand... ...ake, brand new fully warrant... ...ll be sold at a bargain. It's ...ce of a life time. G. A. Asch... ... East ave. and Second St.

...anted Female Help

...ETENT girl for general housework. 326 West ave.

...LFAGED woman as housekeeper ...n professors family in Oberlin. ...is Mrs. W. H. Chaplin, 2321 ...e ave., Lorain. Phone 5403.

...man for cleaning, Wednesday ...erred, 8 a. m. until 2 p. m. ... Q. Ryan, 114 Cedar st.

... to work in grocery store. ...A. Siess, 101 West River st.

...RIENCED maid, good wages. ...2475.

...for housework. 328 Oxford. ...e 39301.

Wanted Male Help

PORTER to do general cleaning and other light work. Man handy with tools preferred, steady position, good wages. Apply Hotel Andwur.

YOUNG man for grocery clerk, reference required. J. H. Coury.

YOUNG man to drive Ford delivery truck. City Hdw. Co.

LABORERS, Ohio Contracting Co., apply Willys-Overland plant.

SALESMEN

We have acquired one of the finest pieces of property in Elyria, and it is necessary for us to enlarge our sales force.

We will put on five more men who are desirous of connecting with a company employing up to date selling methods, and placing you in a position where your earning capacity will not be limited.

Our present force is made up of Elyria men who had little or no selling experience when they joined us six weeks ago.

We taught them and we can and will teach you and place you in a position where you can make a large income.

A talk with us will be treated strictly confidential. Ask for Mr. Dickson,
KNIGHT, NORRIS, GIBBS CO.
Phone 2293

Wanted Either Sex

MAN and wife, white, cooking and general house work, small garden good wages, references required, answer by mail. P. O. Box 183, Elyria.

Wanted to Rent

BY young couple, 2 or 3 rooms for light house keeping, near east side factories by Sept. 5. Phone 38932.

WANTED small store room or half a store with or without living rooms on a main street. State what you have and rent and location. Phone 2054 or write R. W. Crites, Medina.

WANTED to rent, 4 or 5 furnished rooms for light house keeping, close to town preferred. Box 335 P. O.

TWO or three unfurnished rooms by Sept 1st. by family of three. Phone 36071.

WANTED by Sept. 1st furnished house for the winter. Phone 2136.

Board and Room

BOARDERS. 616 Broad st. Phone 9553.

For Rent Rooms

LARGE front room for ladies, close in, pleasant. Call 7791.

NICE room, private bath, for office gentleman. References. 122 Chestnut st. or Phone 5034.

2 rooms for light house keeping, also sleeping rooms for 2 men. 303 Broad st.

FURNISHED room, light and pleasant, 230 Cambridge Court.

THREE or 4 furnished or unfurnished rooms for light house keeping. 236 Erie St.

THREE unfurnished and bath. Use of basement. 210 Clark st.

TWO unfurnished rooms with bath, hot water and gas to young couple 124 Williams st.

FURNISHED room for rent, 408 E. ave. Phone 5613.

LARGE beautifully furnished front room with conveniences suitable for two gentlemen, preferred. central 364 2nd street.

TWO rooms either for light housekeeping or office rooms in Wurst Blk. Call H. Wurst, 638 W. Broad.

ONE room for sleeping, man and wife preferred, also garage. 442 W. 6th. Phone 37111.

FURNISHED room for gentleman, 241 Cambridge st. Phone 38714.

TWO furnished rooms near east side factories, for light house keeping. Phone 38441.

For Rent Houses

WELL located east side house Phone 6454 or 2320. Adults ony.

FURNISHED house, beautiful home, all conveniences. Will rent furnished complete for the winter. Must have best of reference. Swarts & Crow.

For Rent Offices

FOR rent, office space. Carl F. Wolfe. Elyria Block. Phone 2770

OFFICE rooms can be used jointly with stenographers services, 21 Redington Blk.

For Rent Stores

TWO store rooms on East Broad st. Inquire 513 East River.

For Rent Garages

GARAGE, 210 Clark st. R. H. Buchanan.

For Sale Autos, Etc.

5 passenger touring car. No. 1 shape price $450. Inquire 143 Lake ave. Phone 8421.

BUICK roadster, A-1 condition. Call 38356.

JEFFERY touring car. A-1 condition, equipped with cord tires, new spot light, newly painted, good top. See this car before you buy. Phone 35951 or see Hudson No. 1 Fire Station.

FOUR passenger, 4 door sport model Stipps-Booth in fine condition. Call after 4:30. Will demonstrate. 229 Second st.

AUTO, 1918 Dodge, special art top for all year use, excellent condition, three new cord tires. W. R. Comings, 819 Middle ave.

FIVE passenger touring car, good condition, new tires and battery. 527 Longford ave. Sell reasonable.

33x4 McGraw tires	$22.50
30x3 1-2 McGraw Tires	12.75
32x3 1-2 Sterling	16.90

Elyria Belting & Machinery Co.

REO touring car, 1917, just painted, new top, all good tires. Phone 30822.

1918 Reo, 3 passenger roadster, like new, 6 good tires and tubes, door opening curtains. Call or write R. W. Crites, Medina. Phone 2054.

USED CARS

1 1918 Ford Roadster	$ 375
1 1917 Ford Roadster	375
1 1914 Ford Touring	225
1 1919 Ford one-ton truck chassis	375
1 1916 Ford Ttouring Car	275
1 1917 Ford Chassis	175
1 1920 Ford one-ton Pneu chassis starter	650
1 1914 Ford Roadster	175
1 1919 Ford Touring	460
1 1918 Ford Roadster Delivery	350
1 1917 Ford Touring Car	225
1-1918 Buick Roadster	
1 1917 Hudson seven passenger	1600
1 1918 Buick five passenger	1500

Simpson Motor Co., Broad and East Bridge Street

Poultry and Pet Stock

BELGIAN hares, 50, 75 and $1, each 318 East River st.

FIFTEEN chickens, one year old, also coop. 422 Bell ave.

GUARANTEED strictly fresh nonfertile eggs. Try our dressed poultry. Elyria Poultry Farm, Stop 80 Oberlin road. Phone 30164. H. H. Hall, prop.

For Sale Houses

TWO new houses, 1116 East ave, 555 Cleveland st.. House open. If interested call owner 6154.

FOR SALE—house at small down payment if sold at once. Call 2406.

One Week Only
Special price, Eastern Heights, modern, hardwood down, party leaving for the west. Price $6650, $2000 down, balance 40 per month, including interest.
MARSH & GLOVER
24 Century Block.

DOUBLE house, Cleveland and Olive Porches separate, 6 rooms each side, fully modern, special price for quick sale.
FIVE and six room hoses on West ave, select location, fully equipped, very tasteful, liberal terms for cash or payments.
Can sell as agent many houses in all parts of city.
W. R. COMINGS
306 Masonic or 819 Middle ave

MILLER & BILLINGS
Real Estate and Insurance
419 Elyria Block Phone 2131
Members of Elyria Real Estate Board

BARGAIN
7 rm. modern, close in, paved st., will sell or trade for small place on car line outside city. $6650.
CARL F. WOLF
Elyria Block Phone 2770

$1000 Cottage
4 rooms, 40x120 lot, small down payment, balance like rent, stop being kicked about by landlords, don't pay ren. Phone 2295 or 2456, room 1 and 4 Andwur Block.
J. W. SMITH & WILLIAM KILROY

Spruce Street, West Side
6 rooms, bath, electricity, slate roof, cement cellar, large lot, garage, $4750, good terms
R. A. OSBORNE
Phone 2172 20 Century Bldg.

Oxford ave., $7900, 6 rooms and attic, double oak floors, brick fire place, like new, easy terms.
$5200, West ave., 10 rooms, bath and furnace, neat and clean, large lot, see us at once.
Middle ave., $6200, easy terms, 8 rooms and bath, double oak floors, newly papered and painted, 66x149 lot, close in.
Princeton ave., 6 rooms, double oak floors, brick fire place, classy home, $8300, easy terms.
$4500, 6 rooms and bath, near Washington ave, in good shape, lot 66x160, fine lawn, small down payment.
$5150, 6 rooms, east side, close in, large lot, small down payment, see us at once.
$3900, 6 rooms and bath, close in, just off Lake ave., fine shape, 80x150 lot, $1500, below value, easy terms.
$5000, double house, east side, 6 rooms, each side, wel buit home, 75 ft. lot, easy terms, see us at once.

FARMS
98 acres, well tiled, good 8 room house, good out buildings, rich soil, gas well, silo, plenty water, 100 fruit trees, $11,500, easy terms.
134 acres, dairy farm, wel equipped, 3 silos, buildings like new, rich soil, all cultivated, good buy for $18,500, on terms.
14 acres, $2700, 5 room house, barn and other buildings, 25 fruit trees, good soil, tiled, close to street car, see us at once.
1 acre, 5 room house, garage, close to city, on street car, gas, water, sewer, only $5500, on terms.
4 acre chicken farm, big 7 room house, like new, good big barn, 2000 chicken house, lots of fruit trees, on street car, close to city, $7500, on terms.
4 acres, and cottage, $1800, on terms, close to car, and paved road, see us at once. Phone 2295 and 2456 room 1 and 4 Andwur Block.
SMITH-KILROY

WEST SIDE
FOR SALE—Close in, 5 rooms and toilet, electricity, double lot, garage, lots of shade and fruit, $3600.
FOR SALE—Furnace st., 6 rooms and bath, furnace, electricity, cement cellar, oak down stairs, slate roof, garage, only $6500.
FOR SALE—Off Lake ave., 6 rooms and bath, only $4000, terms.
FOR SALE—New 5 rooms and bath, furnace, electricity, cement cellar, Only $4800.
FOR SALE—Off Lake ave. beautiful location, almost new, 6 rooms and bath, furnace, electricity, cement cellar, lot 50x162, only $5000, only 3 years old.

EAST SIDE
FOR SALE—6 rooms and bath, furnace, electricty, oak down stairs, cement cellar, slate roof, only $5750. Terms.
FOR SALE—New 6 rooms and bath, furnace, electricity, oak down stairs, cement cellar, garage, only $6800. Terms.
FOR SALE—Garden farm, 6 and 3-4 acres, 10 room house, gas well on farm, electricity, on Cleveland st. Terms.
FOR SALE—Cleveland st., close in, a fine 6 rooms, bath, furnace, electricity, fire place, cement cellar, slate roof, only $5000. This house is in perfect conditon, not old.
FOR SALE—Off Cleveland st., new 5 rooms and bath, furnace, electricity, cement cellar, possession at once, $1,000 cash, badance like rent.
FOR SALE—Off Broad st, new bungalow, 6 rooms and bath, furnace, electricity, oak down, cement cellar, only $5800, terms.

SOUTH SIDE
FOR SALE—Off Middle ave., a beautiful new home, modern in every way, possession at once. Terms.
FOR SALE—7 rooms and bath, furnace, electricity, cement cellar, garage, very close in. Only $6200. Terms.
FOR SALE—Modern 6 rooms and bath on Cleveland st., furnace electricity, fire place, cement cellar. Will trade for a farm of about 25 acres with buildings on or near good road.

SEE
SWARTS & CROW

Eastern Heights
6 rooms, bath, furnace, electricity, oak floors and trim, large lot, paved street, all improvements in and paid $7000, $1000 cash, balance like rent.
R. A. OSBORNE
Phone 2172 20 Century Bldg.

Homes! Farms! Homesites
All sizes! All prices! All parts of County!
CARL F. WOLF
Elyria Block Phone 2770

HOUSES
North Side
6 rooms, furnace, electricity, paved street, $6800.
8 rooms, hot water heat, quarter acre lot, $8000.
7 rooms, furnace, garage, $9000.
East Side
6 rooms, furnace, strictly modern, terms, $6200.
6 rooms, furnace, oak finish, electricity, terms, $6300.
6 rooms, oak and white enamel, modern, terms, $6500.
6 rooms, oak finish, furnace, stationary tubs, $7600.
South Side
7 rooms, furnace, electricity, paved street, $5800.
6 rooms, new, oak finish, strictly modern, terms, $6900.
10 rooms, two family, oak finish, $10,000.
7 rooms, hot water heat, oak finish, $8750.
West Side
7 rooms, furnace, electricity, $6,000
8 rooms, large lot, paved street, $4,000.
7 rooms, electricity, furnace, garage, $6900.
11 rooms, two family, oak finish, garage, $10,000.
George, Crosse & Whitney
Phone 2685 303 Bank Bldg.

Farms for Sale

20 Acres, $2,300
East of Grafton, good road, good soil, some fruit, bldgs in fair condition, 6 rm. house, bargain. Carl F. Wolfe. Elyria Block. Phone 2770

Legal Notices

DISSOLUTION OF PARTNERSHIP
Elyria, O., Aug. 28, 1920.
The partnership heretofore existing between Howard L. VanArsdale and George H. Churchward, under the firm name of VanArsdale & Churchward, has been dissolved by mutual consent. The business will be conducted by Howard L. VanArsdale, who assumes the liabilities and to whom all accounts are payable.
HOWARD L. VANARSDALE
GEORGE H. CHURCHWARD

Notice is hereby given that the undersighed has been duly appointed and quality as received for the benefit of creditors in the case of the Chute and Butler Company, a corporation, vs E. H. Mills, by the Common Pleas Court of Lorain County, Ohio, in case No. 17215.
R. F. VANDEMARK, Assignee.
904 Lorain County Bank Bldg., Elyria, Ohio.
8-31 9-7-14.

LEGAL NOTICE IN DIVORCE
Case Number 17153
Joseph E. Wilhite, defendant, residing at Fort Branch, State of Indiana, will take notice that on the 26th day of July, A. D., 1920, the undersigned Plaintiff filed her petition in the Court of Common Pleas, Lorain County Ohio, being Case No. 17153 praying a divorce from said defendant on the ground of three years wilful absence, and asking also, for divorce and equitable relief. Said case will be for hearing on and after the 15th day of Sept., A. D. 1920
Sarah B. Wilhite, Plaintiff.
Wm. L. Hughes, Attorney.
8-3-10-17-24-31 9-7.

Notice is hereby given that the undersigned has been duly appointed and qualified as assignee in trust for the benefit of the creditors of Arthur A. Sperber of Lorain County, Ohio, by the Probate Court of Lorain County, Ohio, in case No. 4451 in said court.
R. F. VANDEMARK, Assignee.
904 Lorain County Bank Bldg., Elyria, Ohio.
8-31 9-7-14.

LEGAL NOTICE
Case No. 17220
Anson Jones, whose residence is unknown, and the unknown heirs, devisees, legatees, executors, administrators and assigns of Anson Jones, if deceased, all of whose names and places of residence are unknown; Nancy Jones, whose residence is unknown, and the unknown heirs, devisees, legatees, executors, administrators and assigns of Nancy Jones, if deceased, all of whose names and places of residence are unknown; Titus Hayes, the unknown heirs, devisees, legatees, executors, administrators, wife and assigns of Titus Hayes, if deceased, all of whose names and places of residence are unknown; Charles Miles, whose residence is unknown, and the unknown heirs, devisees, legatees, executors, administrators and assigns of Charles Miles, if deceased, all of whose names and places of residence are unknown; Alfred Kelley, whose residence is unknown, and the unknown heirs, devisees, legatees, executors, administrators and assigns of Alfred Kelley, if deceased, all of whose names and places of residence are unknown; Aurel Miles, whose residence is unknown, and the unknown heirs, devisees, legatees, executors, administrators and assigns of Aurel Miles, if deceased, all of whose names and places of residence are unknown; Mary Kelley, whose residence is unknown, and the unknown heirs, devisees, legatees, executors, administrators and assigns of Mary Kelley, if deceased, all of whose names and places of residence are unknown; Alexus Miller, whose residence is unknown, and the unknown heirs, devisees, legatees, executors, administrators, wife and assigns of Alexus Miller, if deceased, all of whose names and places of residence are unknown Richard Hays, sometimes known as Richard Hayes, whose residence is unknown, and the unknown heirs, devisees, legatees, executors, administrators, wife and assigns of Richard Hays, if deceased, all of whose names and places of residence are unknown; Leroy Hays, sometimes known as Leroy Hayes, whose residence is unknown, and the unknown heirs, devisees, legatees, executors, administrators, wife and assigns of Leroy Hays, if deceased, all of whose names and places of residence are unknown; Charlotte Morse, whose place of residence is unknown, and the unknown heirs, devisees, legatees, executors, administrtors, husband and assigns of Charlotte Morse, if deceased, all of whose names and places of residence are unknown; Phebe Hays, sometimes known as Phebe Hayes, whose residence is unknown, and the unknown heirs, devisees, legatees, executors, administrators, husband and assigns of Phebe Hays, if deceased, all of whose names and places of residence are unknown; the unknown heirs, devisees, legatees, executors, administrators and assigns of the unknown wife of Richard Hays; all of whose places of residence are unknown; the unknown heirs, devisees, legatees, executors, administrators and assigns of the unknown wife of Leroy Hays all of whose places of residence are unknown; the unknown heirs, devisees, legatees, executors, administrators and assigns of the unknown husband of Phebe Hays, all of whose places of residence are unknown; the unknown heirs, devisees, legatees, executors, administrators and assigns of the unknown husband of Charlotte Morse, all of whose places of residence are unknown; the unknown heirs, devisees, legatees, executors, administrators and assigns of the unknown wife of Alexus Miller, all of whose places of residence are unknown; Elizabeth F. Field, whose residence is unknown, and the unknown heirs, devisees, legatees, executors, administrators, husband and assigns of Elizabeth F. Field, if deceased, all of whose names and places of residence are unknown, will take notice that on the 26 day of August, 1920, F. J. Schroeder filed his petition in the Court of Common Pleas of Lorain County, Ohio, [illegible] Case No. [illegible] against them, alleging that he is the owner in fee simple and is in actual possession of the following described real estate, to-wit:

Situated in the Village of Avon Lake, County of Lorain, and State of Ohio and known as being part of Section No. 6, Avon Lake Township, formerly a part of Avon Township, bounded and described as follows:

Northerly by the center of the Lake Shore road, so called East and South by land now or formerly owned by George T. Lowrie and West by ands now or formerly owned by George B. Andrews and William Webb.

Excepting from the above described premises, a strip of land deeded to the Lorain and Cleveland Railway Company by Deed dated September 17, 1896, and recorded in Volume 75, Page 365, Lorain County Records of Deeds, also excepting a parcel of land deeded to The Avon Beach and Southern Railroad Company by Deed dated July 5, 1905, and recorded in Volume 97, Page 197 Lorain County Records of Deeds. Containing, exclusive of said exceptions, 7.23 Acres of land, be the same more or less, but subject to all legal highways.

Plaintiff's petition further alleges that Anson Jones and Nancy Jones conveyed to Titus Hayes by an instrument containing but one witness and that Charles Miles and Alfred Kelley gained a possible right by reason of their purchasing said premises together with other premises under a Tax Title in 1824, and that said Alfred Kelley failed to convey his interest in said premises and that there is no estate of record of Titus Hayes, and further, that there is no record in Lorain County showing a Power of Attorney from Richard Hays, Leroy Hays, Charlotte Morse and Phebe Hays, to Joseph B Barber, and that the wives of said Richard Hays, Leroy Hays, and the husband of Charlotte Morse and Phebe Hays, do not join in said conveyance and that said Alexus Miller received title under said Deed by Joseph B. Barber by the aforesaid Deed from Joseph B. Barber, attorney-in-fact for Richard Hays, Leroy Hays, Charlotte Morse and Phebe Hays, and that Elizabeth F. Field was the wife of Savillion A. Field, and that said Elizabeth F. Field had a contingency of dower but that the same has been cut off by the reason of the death of Elizabeth F. Field, and, by reason of the aforementioned, said defendants might claim an estate or interest adverse to this plaintiff's title and possession, and said petition further alleges that the plaintiff, together with his predecessors in title, has been in open, actual, unincumbered, peacable, quiet, notorious, exclusive and visible possession of the above described premises for a period of about forty-one years, last past, and that he has been in said possession adverse and hostile to the claims of the defendants or any of them, for more than twenty-one years prior to the filing of his petition, and that the defendant or defenants are forever barred from asserting any claims to said land by reason of the said lapse of time, as provided by the Statute of Limitations.

The prayer of this plaintiff's petition is that said claims of the defendants may be adjudged null and void and the plaintiff's title quieted against the same, and for such other relief as is equitable and just.

Said defendants are required to file their answer in said action on or before the 30th day of October, 1920, or said petition will be confessed as true and judgmant and decree entered as prayed for in said petition.

F. J. SCHROEDER
By SIDNEY A. DAVIES, His Attorney
8-31 9-9-14-21-22 10-5.

POSTPONED RACES ADDED TO CARD

READVILLE, MASS., Aug. 31.—The 2:10 trot and the deciding heats of the two year old division of the Horse breeder futurity and in Boston Globe three year old trot postponed from ysterday because of rain, were added to the card of grand circuit races today. The scheduled trotting events was the President 2:08 and the Bluehill 2:06 worth $3,000 each, the 2:18 and the Metropolitan driving club trot for three year olds.

Bogalusa, which yesterday made the fastest mile trotted by a two year old since 1917, winning the second heat of the Futurity in 2:08 and Nelson Dillon met again today for a decision. Nelson Dillon was awarded the first heat in 2:11 1-4 when Bogalusa was set back to second place after finishing first on account of running under the wire.

The weather was threatening and the track very heavy today as a result of recent rains.

HOW THE LEAGUE STANDS

AMERICAN LEAGUE

Clubs	Plyd.	W.	L.	Pct.
Chicago	124	77	47	621
New York	126	77	49	611
CLEVELAND	123	75	48	610
St. Louis	119	61	58	513
Boston	122	58	64	475
Washington	117	52	65	444
Detroit	121	48	73	397
Philadelphia	122	39	83	320

NATIONAL LEAGUE

CLUBS	W	L	Pct.
Cincinnati	67	52	563
Brooklyn	69	55	556
New York	67	55	549
Pittsburg	63	58	517
Chicago	63	63	500
St. Louis	61	63	492
Boston	48	67	417
Philadelphia	49	73	402

American League
Cleveland 8, Washington 2
Boston 4 Chicago 0
Detroit 9, Philadelphia 5

National League
Cincinnati 8, Boston 2
Pittsburg 4-2, New York 2-1
St. Louis 6-7, Brooklyn 0-1
Chicago 7, Philadelphia 2

American League
Cleveland at Washington.
Chicago at Boston.
Detroit at Philadelphia.
St. Louis at New York

National League
Boston at Cincinnati.
Brooklyn at St. Louis.
New York at Pittsburg.
Philadelphia at Chicago.

RUTH IN [illegible] SEASON [illegible] OF THE FAMOUS BIG LEAGU[illegible]

Some great sluggers of recent years. Left to right, above: Cravath, Hans Wagner and Nap Lajoie. Below: Sam Crawford.

Smashing season records of other star home run hitters has become commonplace with Babe Ruth. The Big Mauler is now—after practically only two seasons of circuit swatting—threatening the life-long records of the old-time demons of swat, the men who won fame as heavy hitters over a great span of years. Sam Thompson, [illegible] star in the National league from 1885 to 1898, holds the [illegible] record for the number of home runs slammed out during an entire career. He pickled 120 in [illegible] thirteen seasons. Ruth, in [illegible] and so far this season, has collected over seventy home runs. Since coming into the big show in 1914 he has made around ninety. At this rate he ought to surpass Thompson's record before the next campaign ends.

WEST RIDGE

WEST RIDGE, Aug. 31.—Mr. and Mrs. Chas. Joy of Medina, and Ed Joy and family of Elyria, were guests at the home of Chas. Swartz on Saturday and Sunday.

Irwin Eldred and family are attending the State Fair at Columbus this week.

Miss Mae Lyman, of Elyria, was the guest of her cousin, Miss Florence Pope, on Saturday and Sunday.

Mr. and Mrs. Daniel Bender and Mr. and Mrs. Crowley of Erie, Pa., were entertained at the home of the former's cousin, Martin Lauer and family on Sunday.

Harry Lauer and family were the guests of his father, Sunday.

Miss Anna Lottman of Minnesota, returned to her home on Wednesday after spending several months with her brother, Fred Lottman and family.

Adam Hahn and family were entertained at Clarence Dumas' in Elyria on Sunday.

Mr. and Mrs. A. M. Johnston had as guests on Sunday their son, Dell Johnston and family and Dr. Bassinger and family, all of Elyria.

Mr. and Mrs. George Decker and H. H. Drusendahl and family who motored to Michigan last Tuesday to visit relatives are expected home this week.

Miss Elizabeth Miller was in Cleveland last week to visit her uncle, Will Patchett, who is seriously ill and gradually growing weaker.

John, Fred, Will and Raymond Simms with their families and Charley Simms motored to Beach Park, Sunday, stopping at Arthur Moulder's enroute and returned by way of Lorain.

Miss Hinman, of Oberlin, who could not attend the last W. C. T. U. meeting will be present at Mrs. Pembers on next Thursday afternoon at two o'clock at the regular W. C. T. U. meeting and give a report of the world's W. C. T. U. convention.

Ella May Dudley spent part of the week with Mr. and Mrs. Leon Currier of Elyria.

Jay Currier has accepted a position in the post office in Cleveland.

Mrs. L. C. Bates is spending some time with her sister in Arizona.

H. D. Peabody and daughter Alice of Wakeman spent the week end with relatives here.

Claud and Rollin Peabody of Cleveland spent Sunday at the home of M. B. Peabody.

Jay Currier of Cleveland spent Sunday at home.

Miss Lulu Derby entertained the Missionary society, Friday.

Sunday was M. B. Peabody's eighty-fifth birthday and quite a number of relatives spent the day with him.

Fred Missell of Amherst has moved into the Henry Petty house for the winter at the home of L. M. Kelly, Friday.

Miss Frances Kelly returned home Friday.

Mrs. Marvin Peabody is visiting Mrs. M. R. Kelly of Russia.

HENRIETTA

HENRIETTA, Aug. 31—Mrs. Hollis Derby is visiting relatives in Vermont.

COLUMBIA

COLUMBIA, Aug. 31.—Mr. and Mrs. Clarence Adams entertained for the week-end her sister, Mrs. Gilbert Hall and family. Mr. and Mrs. Walter Adams, of Berea, were their Sunday dinner guests.

Paul Goodman is in Elyria Memorial hospital with typhoid fever.

Mr. and Mrs. Harley Dolamore entertained a large company of friends, Sunday.

The Adams reunion was held Wednesday, August 18th at the home of Mr. and Mrs. Melvin Adams.

Rev. and Mrs. A. J. Grady have four little girls from Cleveland visiting them.

Mr. and Mrs. Ellsworth Hawke and children spent Sunday out of town.

Derwin Walkden and other relatives attended the funeral of his brother, William Walkden at North Eaton.

John Snell has been appointed to serve on the school board the remainder of the year in the vacancy of Harley Dolamore, who will move to Cleveland.

Mr. and Mrs. Henry Berndson and baby of Cleveland, spent Sunday with relatives here.

The young married people's class of Baptist Sunday school held a party at the home of Rev. and Mrs. A. J. Grady Saturday evening.

Laurel Osborne is in Toledo building a house for his uncle, Rilley Osborne.

The Walkden reunion was held Wednesday August 18th at Puritas Springs.

Mr. and Mrs. John Snell visited their brother-in-law, Rev. Hoak in Elyria, Wednesday.

The Ridgeville Grange gave an excellent program here Tuesday evening.

Miss Minnie Petrie has been admitted to the Elyria Hospital for treatment.

BIRMINGHAM

BIRMINGHAM (County Line) Aug. 31—The young men's Bible class and the young ladies' Bible class of the Henrietta German M. E. church held their business meetings at the home of Mr. and Mrs. William Schlecter on Tuesday evening. It was well attended.

Mrs. David A. Bonnett and son Walter and John Henderer spent Sunday in Toledo.

A. J. Joyce was an Oberlin visitor, Thursday.

Miss Bertha Decker was born Oct. 7, 1873, in Henrietta, and died August 20, 1920 at the age of 46 years. The funeral services were held at the Henrietta German M. E. hurch, of which she was a devout member, on Tuesday afternoon, Rev. William Jauch officiated.

Mr. and Mrs. Joe Hand entertained relatives from Huron, Sunday.

Mr. and Mrs. Joe Hand entertained relatives from Huron, Sunday.

Mr. and Mrs. Henry Bechtel of Amherst and Mr. Speaks of Lorain visited at the A. L. Weldemann home Sunday afternoon.

Rev. and Mrs. A. W. Klaiber of Akron, O., visited friends in Henrietta, Monday.

Mrs. A. H. Helmsath is on the sick list.

Several people from this vicinity attended the funeral of Bertha Decker, Tuesday afternoon.

Henry A. Funk and family are moving to Oberlin.

WOMEN JOIN POLISH OFFICERS INTERNED IN GERMANY

Polish officers and their wives in internment camp near Lyck, East Prussia.

It is very evident that these Polish officers interned in Germany, whither they fled to escape the Bolsheviki, do not regard their lot as a hard one. That is because their wives followed them and were permitted by the Germans to join their husbands in the internment [illegible] [illegible] will be [illegible] termination of the war, [illegible]

NEWSPAPERARCHIVE®.com

...ublished by
...ting and Publishing Company
...L, Editor
...Second St., Elyria, Ohio

...Except Sunday. Entered as second-class ... Act of 1879.
... By carrier in city 15 cents per week; ... by mail outside of Elyria within Lorain ... per year; within the State of Ohio, $5.00;

...Associated Press; Select List of Ohio Daily Newspapers ... of Circulation; Bureau of Advertising and ... Association.
... Office, 350 Fifth Ave ; Chicago Office 5 South Wabash ... Ward, National Advertising Representative.
...Press is exclusively entitled to the use for republication ... dispatches credited to it not otherwise credited in this ... local news published herein. All rights of republication ... herein also reserved.

PHONES
...2317 News 2318
...2316 Society 2319

...A, OHIO, TUESDAY, AUGUST 31, 1920

PLEASE INVESTIGATE

...orough investigation into the causes of ...evening's wreck will be appreciated by ... citizens of this county who make daily ...e electric cars for travel. And it is ...he company's duty to see that such in...on is complete and that it results in the ...on, so far as is humanly possible, of all ...isasters of the sort.

...an life is the most precious of all car... one which should obviously be safe... to the uttermost. The responsibility ...ay's wreck must be placed where it ... belongs. If there was carelessness, ... should be permitted to know of it, and ... should be spared to see that those who ...ligent should meet with just reproval. ... of life in this wreck was remarkably ...he kind of accident it was. It is ap... only through good fortune that the re... not vastly more serious than they

...peed at which the Green Line cars ...el and the fact that the track is single ...o render the possibility of accidents ...t with perfectly working signals there ...reason why such a wreck should occur. ...nen who are in charge of the different ...ch a railway have a great responsibil... upon their shoulders. For this re... they should be amply paid. If the ...as done its full duty by the men who ...s, then the men themselves must bear ... when something goes wrong, and in ... they should be made to feel their full ...sponsibility.

...pe that the accident will be the last ... time on the Green Line. And we be... the attitude which the officials of the ...ave taken thus far in the affair shows ...vill make every effort to see that the ...atisfied with the investigation. We ...nt also that the men themselves feel a ...f their responsibility. Accidents are ...e not wholly impossible wherever ...uman beings in control of a situation. ...istakes is only human. But if these ...e reduced to a minimum in number, ...g public will in this case be the grate...tor.

...g to Joseph Smith and Brigham ...mont declares herself to be the moth...ets. And Massachusetts is only the ...otton and wool profits.

...on, Ga., theatrical manager recently ...or "five hundred girls; four hundred ... Wonder what he wanted with all ...nes?

...tums to Soviet Russia are getting as ...our "sharp notes" to Mexico were for ...d receiving about the same atten...

...rmans say the allies are "drunk with ... some of the allies are beginning to ...ory is less than one half of one per

---

...lian diplomat says a place is being ... League of Nations for the United ... it seems being kept warm.

...ptured from Bolshevik forces prove ...ns makers have recognized the ...nment if statesmen won't.

...mont warns women to avoid the old ...at, isn't it as yet better to be an old ...g than a young man's slave?

...arties get sufficiently scared by Oc... yet have a lively finish to the cam...

...idate who wants to conduct his ... high plane might try an airplane.

...ordered your "manipulated coal"

YOU TELL 'EM, ELIHU!

ON THE SPUR OF THE MOMENT

By Roy K. Moulton

MURDERED IN HIS SLEEP.

"A few years after being dead, Alexander, his only son, and his mother, the beautiful Roxane, were also slaughtered."—San Francisco Examiner.

* * * *

"I am surprised to see," says a reader, "that young women at some of the fashionable beaches are smoking pipes They have been photographed in the very act Do you believe this should be allowed to go on?"

Certainly In fact, we are in favor of it Our long experience with the habits of the feminine mind lead us to believe, in fact to assert, without fear of successful contradiction, that if women want to smoke pipes, they should be allowed to do it. If they want to do it, they will do it It is best to agree with the ladies

The best way to cause any lady to stop doing anything to which you really object, is to encourage her to do it If she is smoking a pipe, make a bet with her that she can't smoke a pipe and a cigaret at the same time Send her a half dozen pipes and three or four pounds of tobacco and urge her to go to it

Then if she is a regular, standard size lady, she will stop immediately

The ways of ladies are inscrutable. That's what makes 'em so blamed attractive, as it were.

* * * *

FINE FOR THIS SORT OF WEATHER.

"The bride was attired in a bridal gown of white satin, trimmed with ice"—Providence Evening Bulletin

* * * *

There are those who claim that the czar is still alive, but cannot be found If that is the case, he probably is somewhere looking for an apartment.

* * * *

Hurrah! Things are normal, in spite of our fears If you don't believe it, read this headline: "All Meat to Cost More This Winter!"

* * * *

The presidential candidate has a front porch, but the ultimate consumer has a back stoop

* * * *

We know a couple who have been married fourteen years and have nothing to paddle but a canoe.

* * * *

THE TIME HONORED ROUTE.

"Whisky vanishes under the noses of U. S guardians."—Heading in New York World

* * * *

When prices get ready to come down they may find that the profiteers have repealed the law of gravitation

* * * *

This is the second week of our six weeks' vacation. We are having a wonderful time. Wish you were here

* * * *

"Life in the country is wonderful and intoxicating," says a magazine writer In what country?

* * * *

Mr Daniels has presented Mr Roosevelt with a silver loving cup, but there wasn't anything in it

* * * *

A nickel with a hole in it will buy just about as much as a good one.

RESULT OF AN INTELLECTUAL GROWTH.

"W H Powis accompanied Al Cummins and Mrs Martha Cummins to San Francisco this week, where Cummins expects to undergo an operation for the removal of a high school on Tuesday evening."—Colusa (Cal) Sun

* * * *

One of the best places to enter into a half-doze and think over the events of a past life is a telephone booth The only trouble is you are liable to go to sleep and stay there all night.

* * * *

ARMED TO THE TEETH.

"He caught her to his heart with eager tenderness, one hand still clutching the sandwich, the other absently waving the plate of beans"—"White Roses," by Katharine Holland Brown

* * * *

"I have one ambition in life," said Walter Pulitzer to a friend the other day. "Before I die I want to be able to write my letters as fast as the moving picture hero writes them"

* * * *

WHO'S PROFITEERING NOW?

Who is the profiteer?

The other fellow, of course. That's simple Ask us a hard one

Are you a profiteer? Never. Perish the thought. It's the other fellow who is the profiteer

If you sell a good $7 second-hand automobile to some boob for $756, are you a profiteer? No, of course not You are only a hard-wrking, God-fearing, honest, thrifty person who is trying to get along and make a respectable living

If you charge $15 a day and you go and sit on the job and smoke your pipe, take two hours off for lunch and string a two days' job out to thirty days, are you profiteering? Certainly not. You are a poor downtrodden citizen who is oppressed by high prices and doesn't know the reason why.

Does loafing on the job make the average of prices higher for everything? Some nut must have originated that idea It's preposterous.

You know hundreds of profiteers Many of them you know personally and you can point your finger directly at them if the authorities are looking for them. You yell, "Hang the profiteers!" but you wouldn't yell it if you were one yourself, which, of course, you are not.

The way to end profiteering is to loaf on the job and sell your product, whatever it may be, for the highest price you can get, and if you can get the price you want, don't sell it. That always lowers prices all along the line

At the same time, to make the cure complete, everybody should spend more than he makes, thus creating a lot of bad debts in every credit department in the country, which always brings prices down with a rush.

It is only a simple matter—so simple that it is almost foolish. This is a solution of the problem for you. Take it home and try it on your instalment-plan piano.

That is if you are not a profiteer, and, of course, you are not.

A profiteer is the other guy.

* * * *

What is needed most is a salary that will stick around awhile so you can get acquainted with it

* * * *

SOME CHIN AT THAT.

Dear Roy—You say Warren Harding has eyebrows like Irvin Cobb, while I know Cal Coolidge has a chin like Johnnie Evers.—Lawlor.

* * * *

We could stand the heat if it were not for the stupidity.

STATE HEADS HEAR HARDING ADDRESS

G. O. P. Nominee Discusses Conservation Before Fourteen Governors and Gubernatorial Nominees

MARION, OHIO, Aug 31 —Republican governors had their turn today on Senator Harding's front porch calendar journeying to Marion to pay their respects to the republican nominee and to hear an address by him on reclamation and conservation of the nations natural resources.

The need of an after-war reconstruction policy to rehabilitate industry and open new fields of enterprise, particularly in the west, was stressed by Senator Harding in the address prepared for the occasion

He drew a parallel between present conditions and those following the Civil war, and touched on the possibility of giving former service men homes on reclaimed government land

Fourteen state were represented in the list of visitors which included not only governors but several former governors and gubernatorial nominees Their reception was timed for shortly before noon, and after the senator's speech the entire party were invited guests at a G A R. picnic at a Marion park.

Among the state chief executives who accepted invitations to attend were two of Senator Harding's opponents for the presidential nomination governors Frank O. Lowden of Illinois, and William C. Sproul of Pennsylvania.

The other governors included in the party were Emanuel L Phillip of Wisconsin; Peter Norbeck of South Dakota; Samuel R. McKelvie of Nebraska; William D. Stevens of California; R. Livingston Beeckman of Rhode Island; Thomas E Campbell of Arizona and Robert D Carey of Wyoming, former governor William D. Spry of tah and the following republican nominees for govenor also had arranged to attend E F. Morgan, West Virginia; Arthur M. Hyde, Missouri, J. A. O Preus, Minnesota and George Stephan, Colorado.

Amherst

E E Crouch of El Paso, Texas, is visiting at the home of Mr and Mrs C C Meister

Henry Hahan of Rolling road is seriously ill at his home

Frank Kane has accepted a position as salesman for the Bennett Milling Co , of Grafton

Edward McCann has returned after spending several days visiting in Pittsburg.

Mrs. Katherine Schribley of Cleveland is visiting at the home of Mr. and Mrs. Henry Witt

Mr. and Mrs Frank Radde Miss Gladys Beach of Toledo and C. C. Avery are camping at Crystal Beach.

When Folks Quit Coffee
because of cost to health or purse, they naturally drink
INSTANT POSTUM
"There's a Reason"

ABE MARTIN

A feller never sets up fer his wife He goes out an' hunts her 'Cash and carry would make some campaign slogan

MISS ELLEN MORSE DIES AT VERMILION

Word has been received by friends here of the death of Miss Ellen Morse at Linwood Park, Vermilion on Monday of this week

Miss Morse was an adopted daughter of S G Morse, formerly of Brownhelm, later of Oberlin, where she has many friends She spent her summers at Linwood, but has more recently lived in Cleveland She was a former member of the First Baptist church of Oberlin

Short, simple services will be held Wednesday at her cottage at Linwood at 11 a m Interment at Cleveland

Starr Pianos
Starr Phonographs

The Starr Piano Co.
316 Broad St.

THE PLACE TO BUY

Vocal Style
Conorized
Q. R. S. Player Rolls
And Phonograph Records

BASEMENT NEWS

Now Comes the Fall Shoe Season ! !

Our Basement Department starts the season beginning Wednesday. We intend this department to be a real bargain center where shoes can be bought at a big saving.

NOTE THE SPECIAL PRICES

Women's Shoes
Fine black kid shoes, leather Louis heels, all sizes, $8.00 values $5.85

Girls' Shoes
Black and brown leather, broken lots but all sizes, values up to $4.50, sizes up to misses, size 2 .... $2.08

Women's Low Shoes
Most every style in this lot. Broken lots, some sold as high as $9, now on sale to clean up at ... $3.00

Girls' Low Shoes
This lot goes for less than half price, all sizes in the lot up to misses size 2 .... $2.00

BASEMENT NEWS

MEN'S DRESS SHOES
Men's black calf, blucher and English lace shoes, good-year welt in all sizes, some are regular $8.00 values now on sale at $5.00

MEN'S WORK SHOES
Brown and black work shoes, many on the army last, in all sizes, go on sale Wednesday at $3.85

BOYS' SCHOOL SHOES
Black calf, sturdy school shoes, in all sizes, values up to $5.00 at $3.85

MEN'S OXFORDS
Brown calf English oxfords, $8 and $9 vlaues, most all sizes $5.00

We can not replace these shoes at these prices. Some we carried over, some are samples, some are broken lots from our Main Floor. If you buy now it will mean a big saving later. Sale starts tomorrow.

The Leader Shoe Co.
QUALITY SHOES On Sale in Basement Only BROAD STREET